

11 2
1/4 Corner
1" iron pipe

LOCATION OF TRACT DESCRIBED IN
INSTRUMENT NO. 83-05428 SITUATE
IN THE NE 1/4 of SECTION 11,
T. 38 S., R. 4 W., W.M.,
JACKSON COUNTY, OREGON.

Application for water right No. 65058

Henry B. & Hazel A. Ammons
921 Maple Park Drive
Medford, Oregon 97501

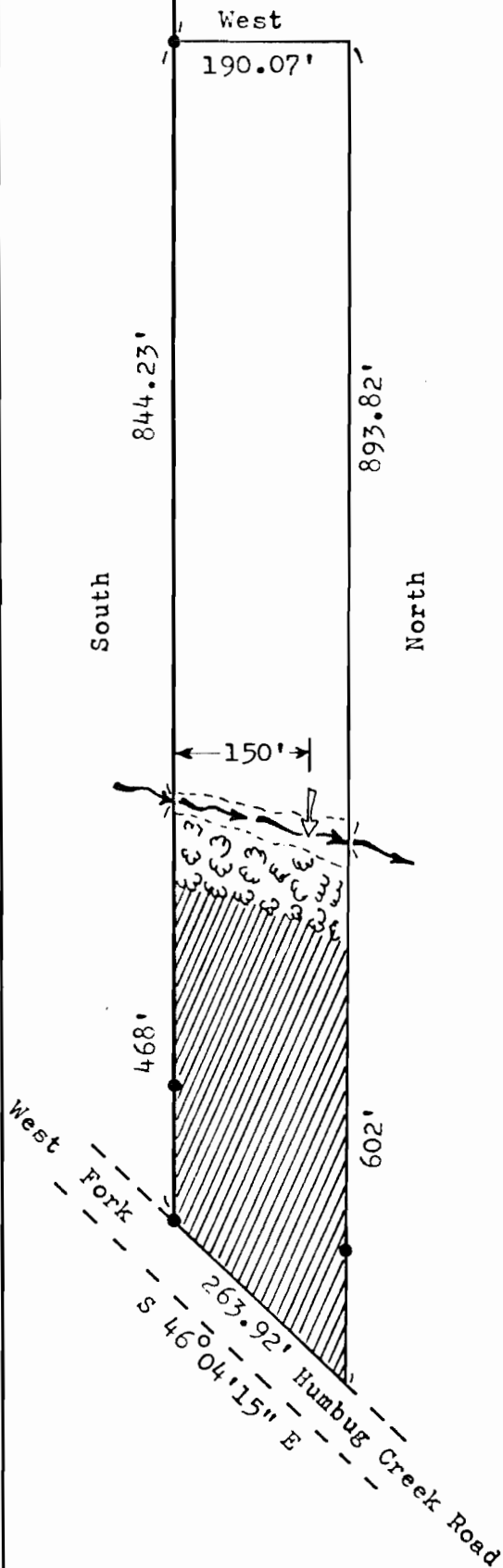

RECEIVED
JUL 8 1983
WATER RESOURCES DEPT.
SALEM, OREGON

Application No. 65058
Permit No. 47795

SCALE: 1" = 200'

LEGEND

- Unnamed stream
- Wooded area
- Area proposed for irrigation (2.0 Ac.)
- Survey monuments
- Point of diversion

PREPARED BY
CHARLES H. HURST, L.S.
REGISTERED PROFESSIONAL LAND SURVEYOR
CONSULTING FORESTER
765 SUNRISE AVENUE
MEDFORD, OREGON 97501
Data furnished by client

JUN 6 1983

Revised JUL 5, 1983