

T. 39 & 40 S., R. 8 W., W.M.

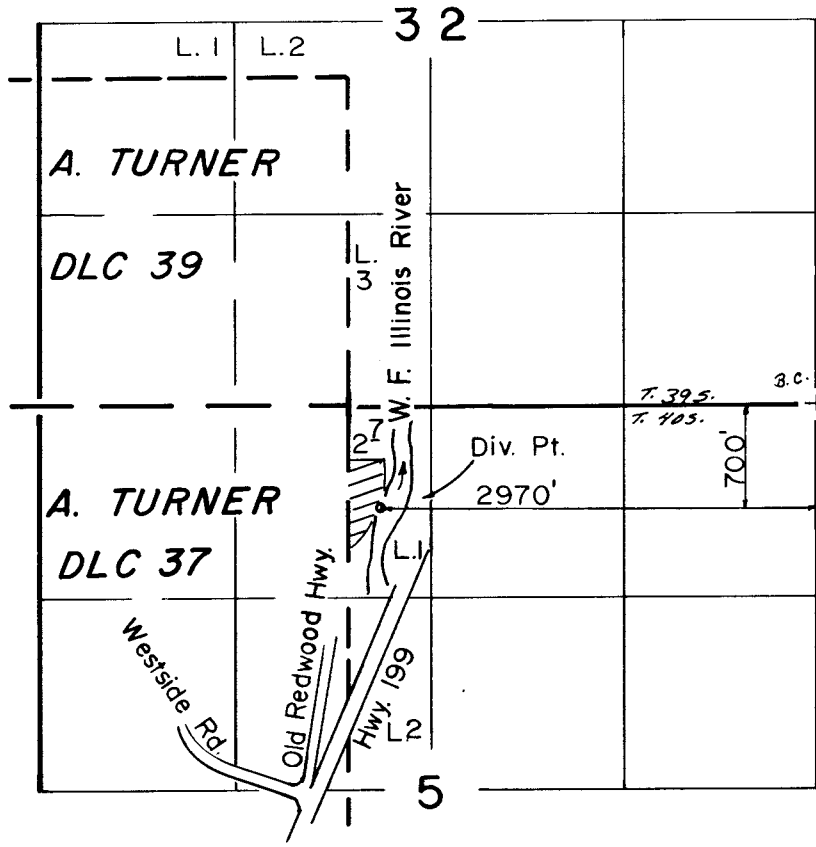

Scale: 1" = 1320'

RECEIVED

AUG 26 1991

WM. DIST. 14  
GRANTS PASS, ORE.

**FINAL PROOF SURVEY**  
UNDER

Application No. 65059. Permit No. 47796  
IN NAME OF

HAROLD & BARBARA HART

Surveyed MAY 7 1986, by B. S. JAMES.