

Permit: S48047
 Volume: 7
 Stream: A Spring
 Tributary: Murphy Creek Misc.
 Priority Date: October 24, 1983

280' EAST AND 101' NORTH OF THE
 SOUTHWEST CORNER OF THE
 SOUTHEAST QUARTER OF THE
 NORTHWEST QUARTER

RECEIVED

SEP 13 1983
 WATER RESOURCES DEPT.

APPROXIMATELY 215' EAST AND 735' NORTH
 OF THE SOUTHWEST CORNER OF THE
 SOUTHEAST QUARTER OF THE NORTHWEST
 QUARTER

RECEIVED

OCT 24 1983
 WATER RESOURCES DEPT.
 SALEM, OREGON

SECTION 36, TOWNSHIP 37 SOUTH,
 RANGE 6 WEST OF THE
 WILLAMETTE MERIDIAN
 JOSEPHINE COUNTY, OREGON

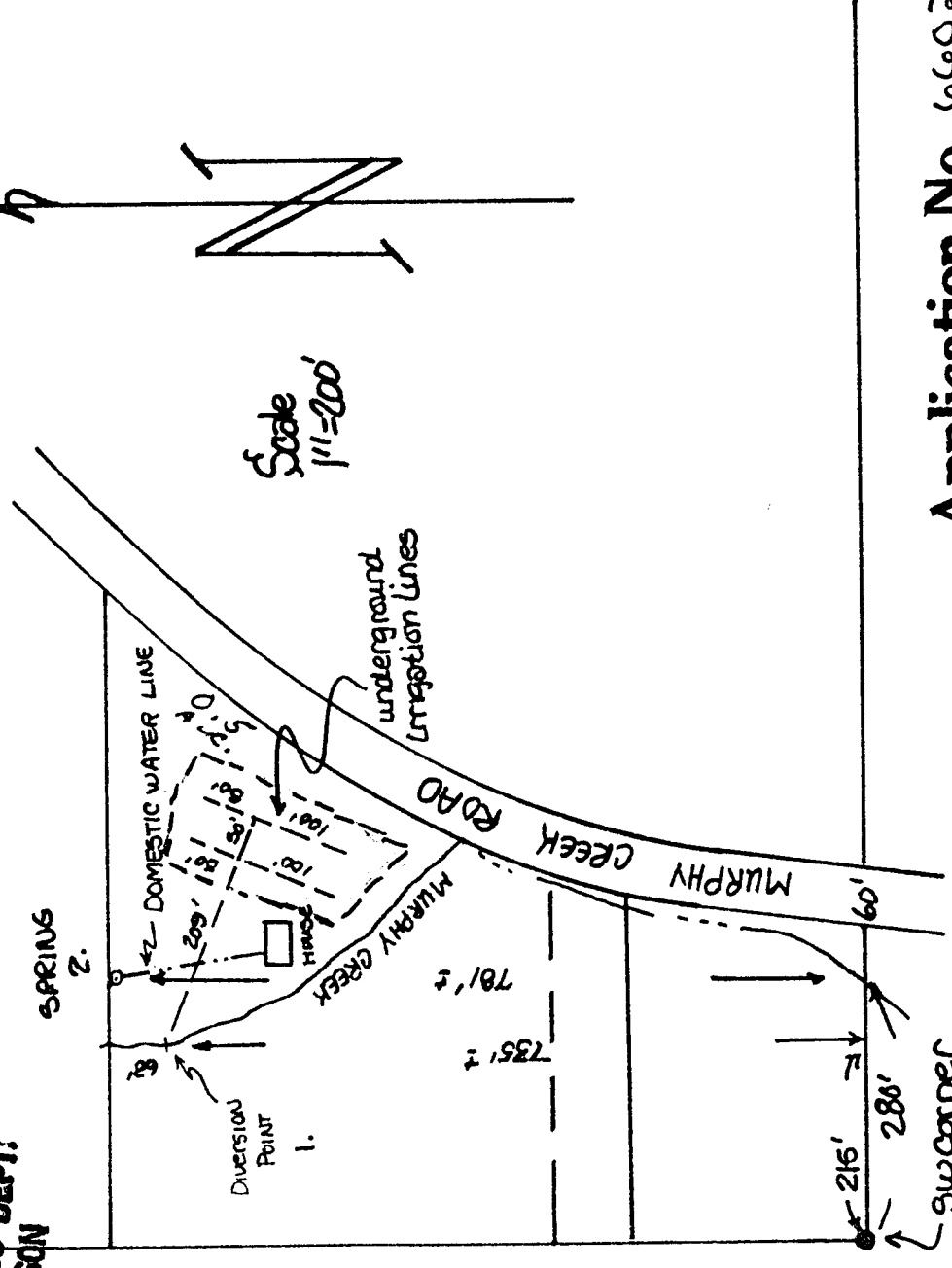

Application No. 66020
 Permit No. 48047