

NW 1/4 SEC. 24 T. 1S. R. 9W. W.M.
TILLAMOOK COUNTY

1" = 200'

IS 9 24



- ⊗ Location of Hatch Box
- Point of Diversion
- PIPE LINE

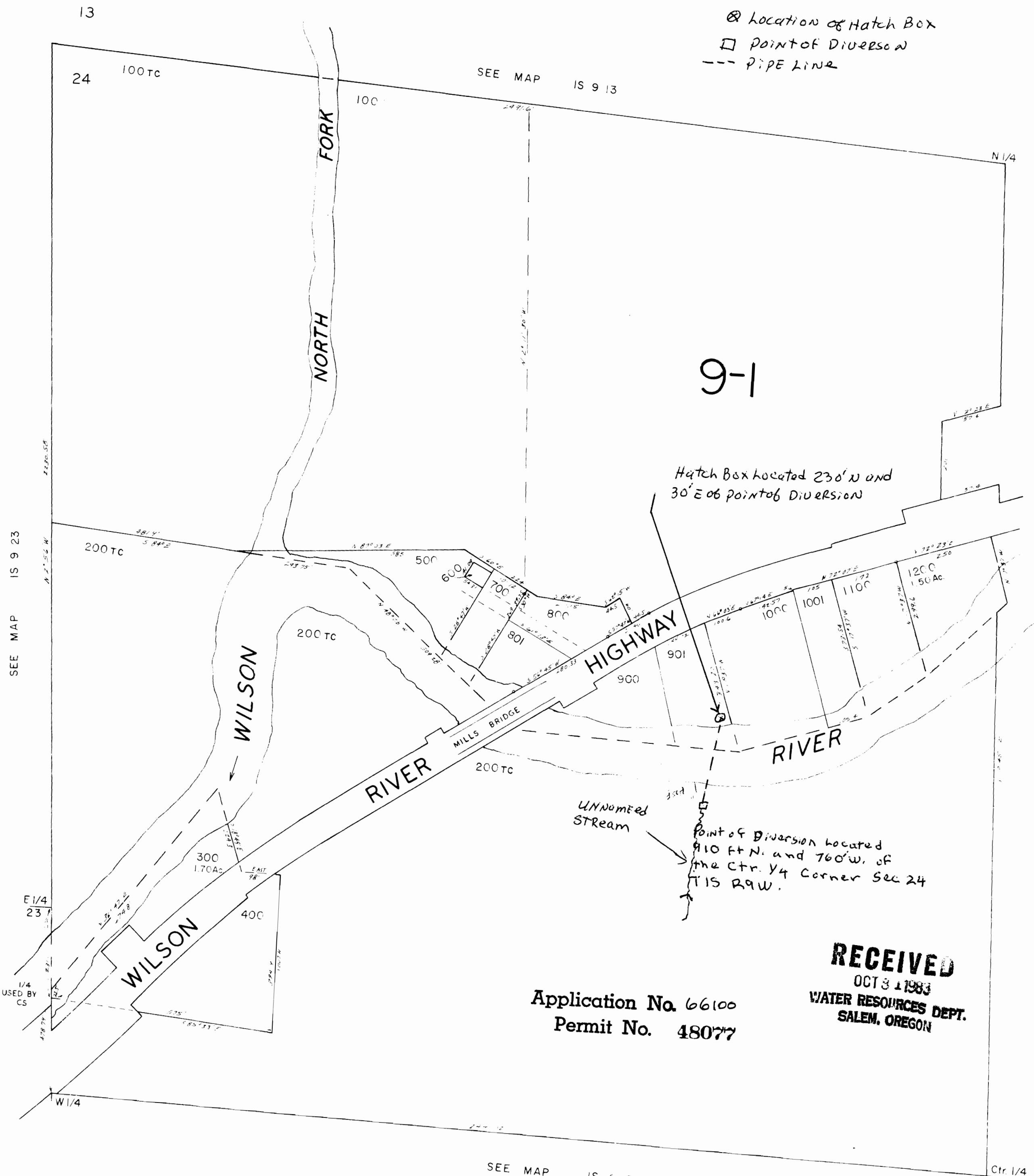

Hatch Box located 230' N and 30' E of point of Diversion

UNNAMED STREAM

Point of Diversion located 910 Ft. N. and 760' W. of the Ctr. 1/4 Corner Sec 24 T. 1S. R. 9W.

RECEIVED

OCT 3 1983

WATER RESOURCES DEPT.
SALEM, OREGON

Application No. 66100
Permit No. 48077

SEE MAP IS 9 24

Ctr. 1/4