

T295, RAW, SEC. 23

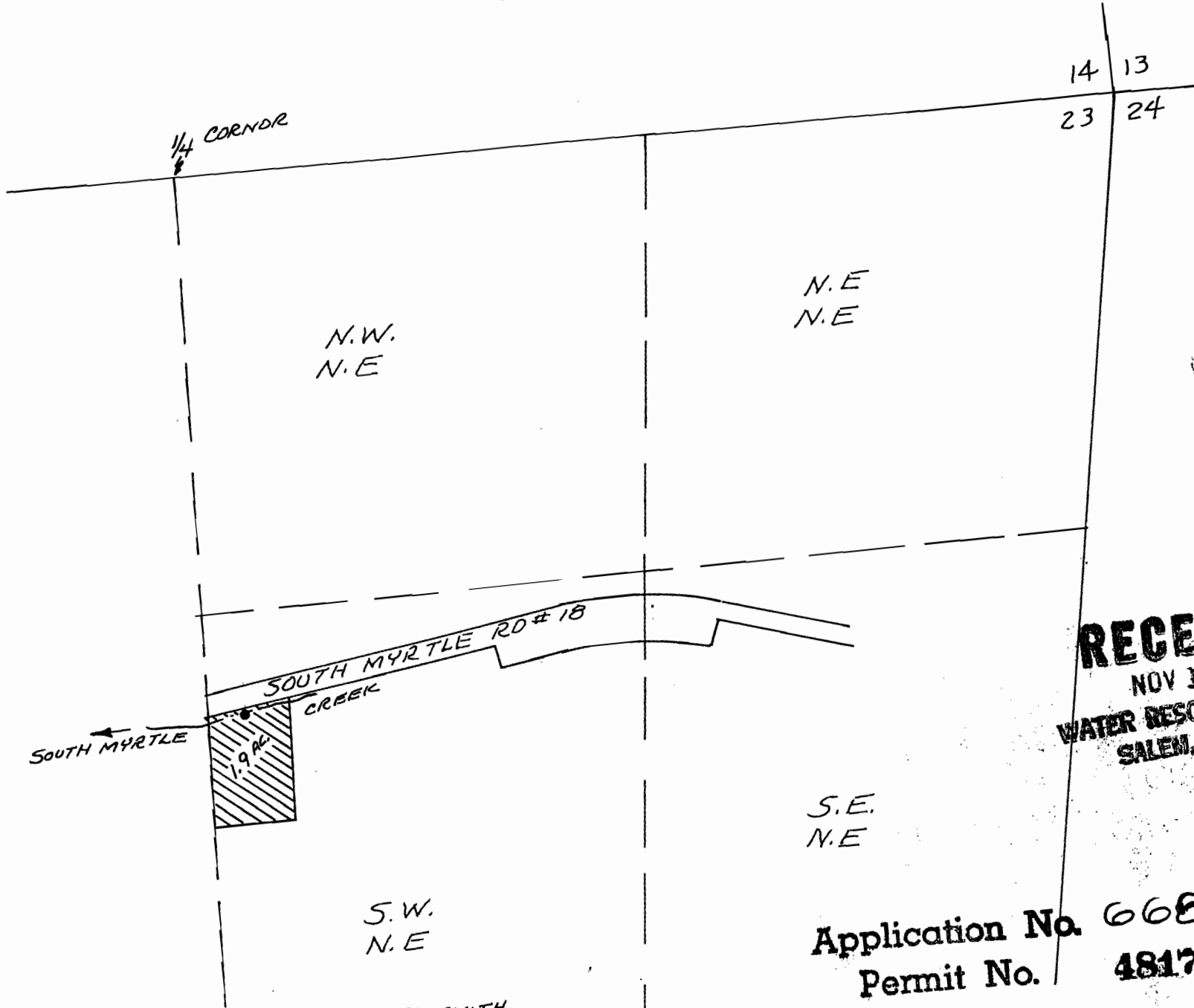

14 13  
23 24

**RECEIVED**  
NOV 10 1993  
WATER RESOURCES DEPT.  
SALEM, OREGON

SCALE 1" = 400'

Application No. 66898  
Permit No. 48175

DIV. PT. 15 LOCATED 1,500' ± SOUTH  
AND 120' EAST FROM THE NORTH 1/4  
OF SEC. 23