

**RECEIVED**

NOV 21 1983

WATER RESOURCES DEPT.  
SALEM, OREGON

T6N R5W Sec. 14

**RECEIVED**

OCT 7 1983

WATER RESOURCES DEPT.  
SALEM, OREGON

P.O.D. 1/2 h.p. Pump (Portable)

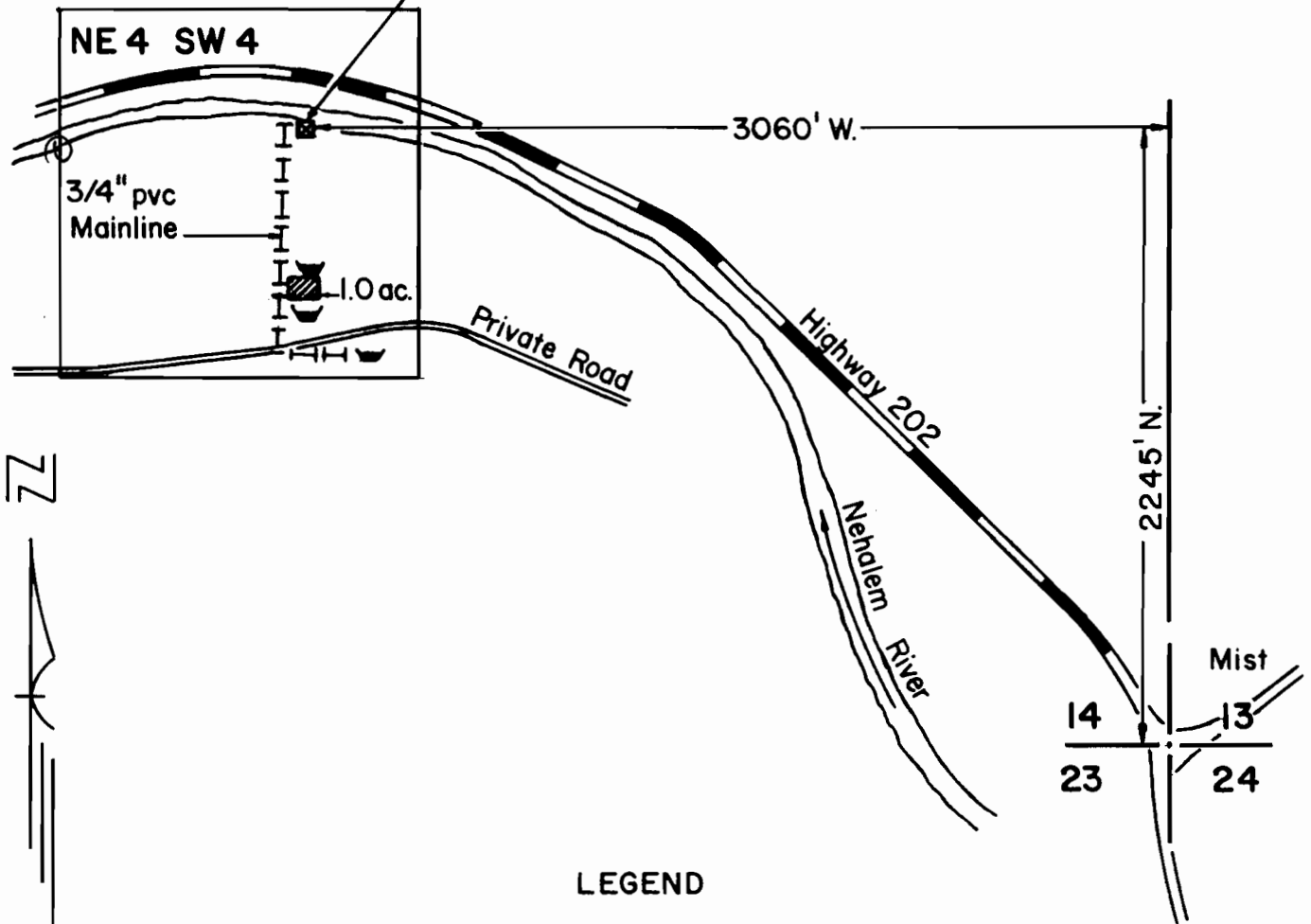

**LEGEND**

Livestock Water Trough



New Water Right



Application No. 67429

Permit No. 48242

**WAYNE REYNOLDS**

**WATER RIGHTS MAP**

Scale 1" = 660'

9/83