

T. 38 S., R. 8 W., W. M.

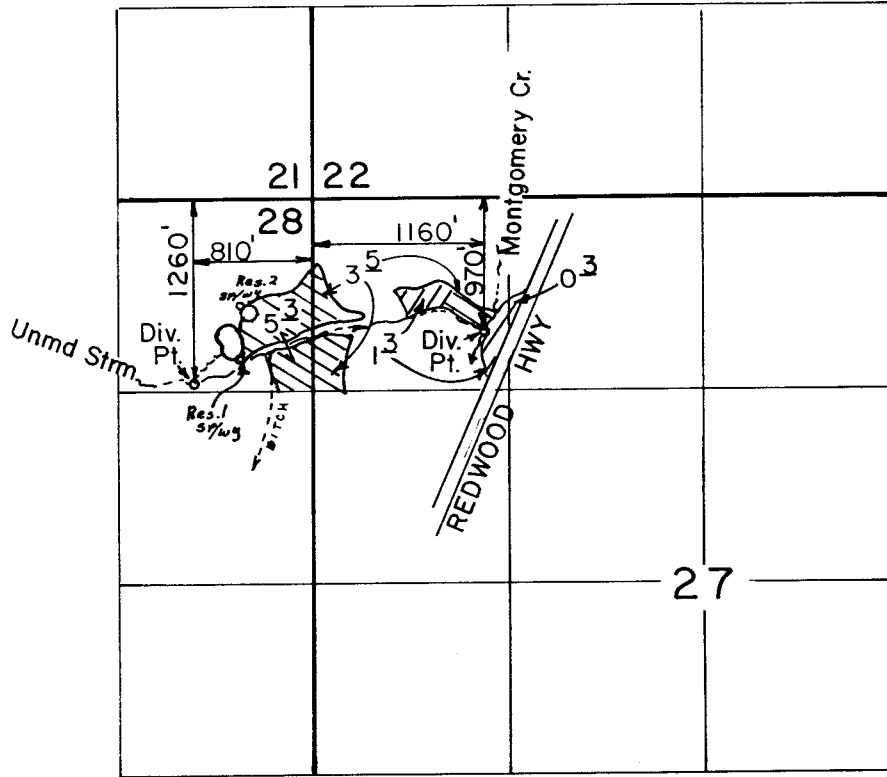

Scale: 1" = 1320'

PRIMARY 

SUPPLEMENTAL 

FINAL PROOF SURVEY

UNDER

R-65571

R-9396

RECEIVED

Application No. 65572. Permit No. 48270....
IN NAME OF

SEP 04 1991

MARK WICKERS & DEAN DRAGES

WM. DIST. 14
GRANTS PASS, ORE.

Surveyed MAY 30, 1990, by B. S. JAMES...