

T. 13 S., R. 30 E., W. M.

Sec. 3

Application map for
Roy Kilpatrick (additional)
Application # 67916

This map shows point of diversion & ditch for
Irrigation in Sec. 11

Application No. 67916
Permit No. 48296

RECEIVED

JAN 9 1984

WATER RESOURCES DEPT.
SALEM, OREGON

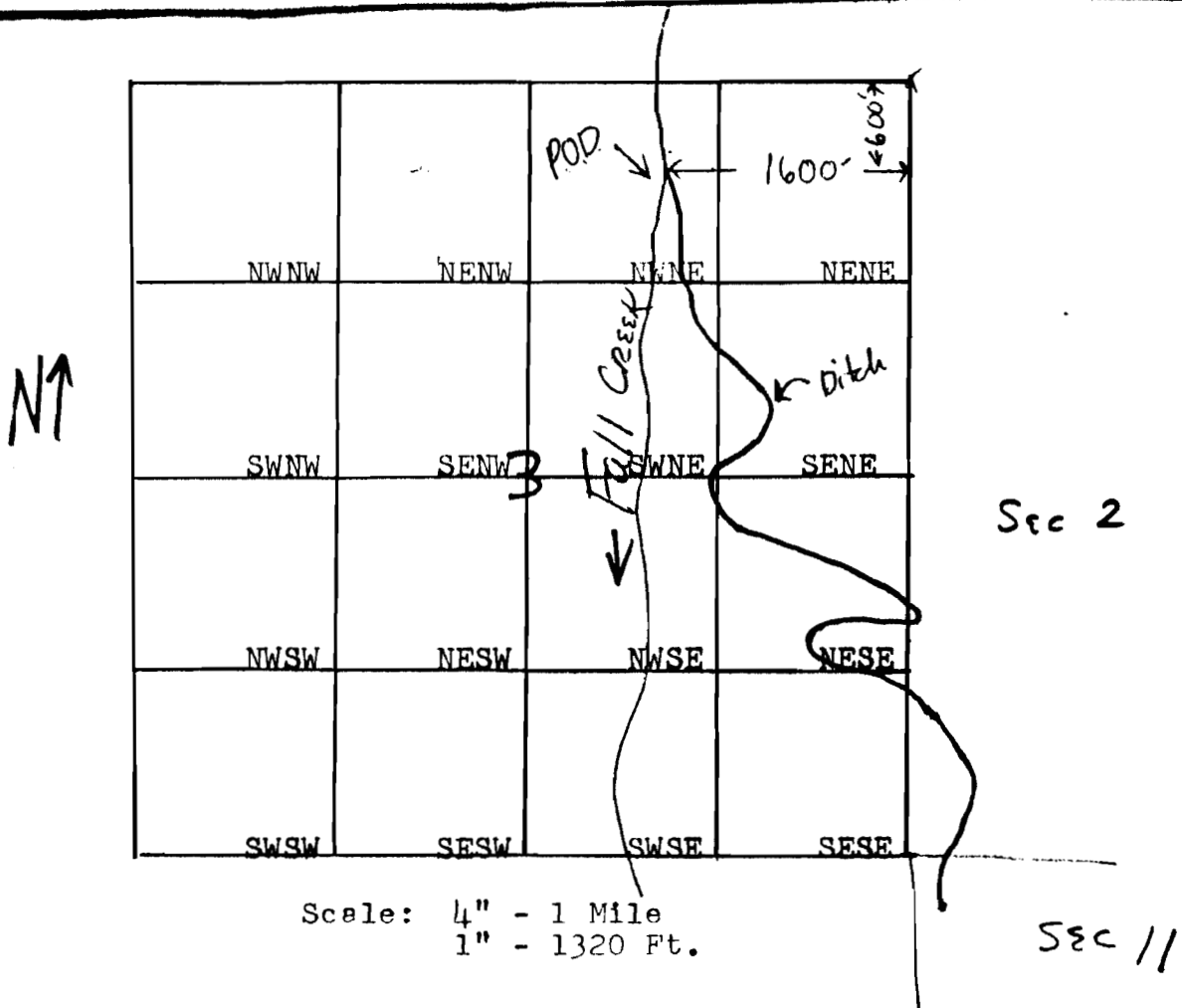

T 13 S., R. 30 E., W. M.

Sec. 11

Application map for

Roy Kilpatrick

RECEIVED
OCT 14 1983
WATER RESOURCES DEPT.
SALEM, OR.

Applic. No. 69916
Permit No. 48296

RECEIVED

JAN 9 1984
WATER RESOURCES DEPT.
SALEM, OREGON

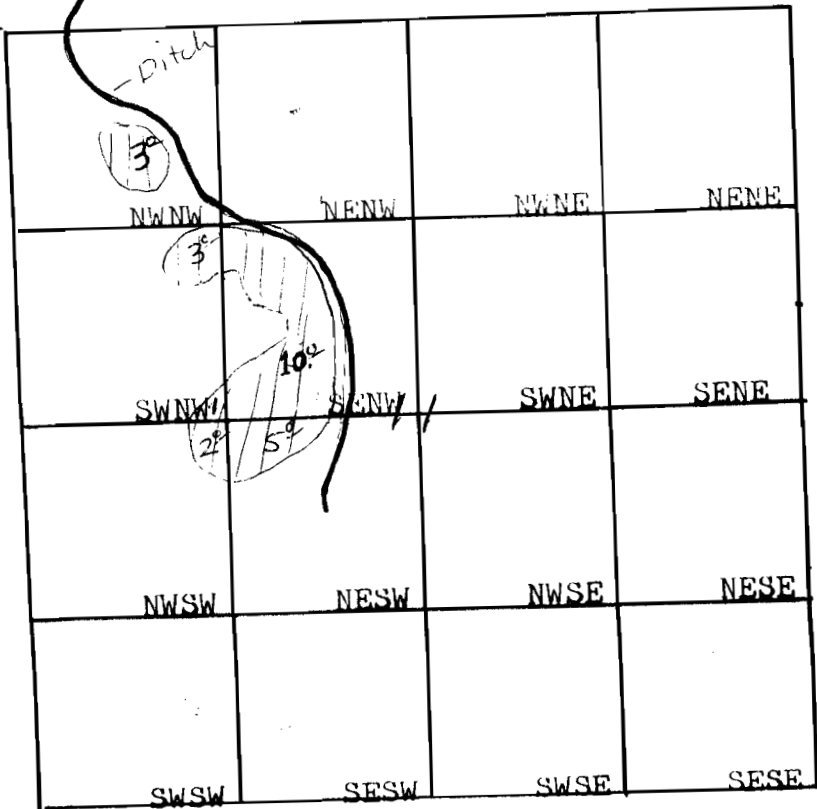

Scale: 4" - 1 Mile
1" - 1320 Ft.