

**RECEIVED**  
 OCT 10 1983  
 WATER RESOURCES DEPT.  
 SALEM, OREGON

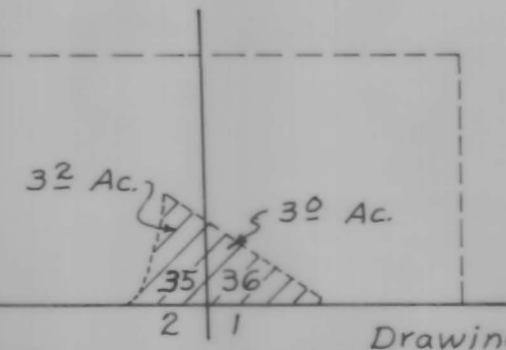

**LEGEND**  
 ① B.L.M. LOT NUMBERS  
 - - - - - MEANDER OF 1858  
 - - - - - MEANDER OF 1872  
 [Hatched Box] LAND TO BE IRRIGATED

Application No. 67445  
 Permit No. 48435



Drawing Sheet 2 of 3

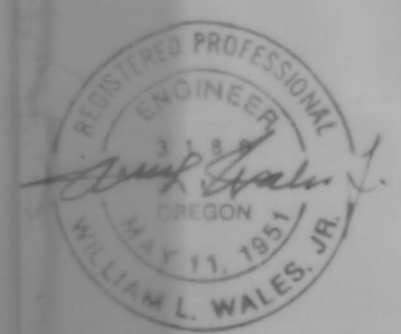

MAP SHOWING LANDS TO BE IRRIGATED  
 BY  
**KLAMATH HILLS DISTRICT IMPROVEMENT CO.**  
 IN SECTIONS 21, 27, 28, 34, 35 & 36,  
 T. 40 S., R. 9 E., W.M.  
 KLAMATH COUNTY, OREGON  
 Scale: 1" = 1000'  
 Map Prepared by: WILLIAM L. WALES & Associates  
 Consulting Engineers  
 Klamath Falls, Oregon  
 September, 1983

RECEIVED  
 OCT 10 1983  
 WATER RESOURCES DEPT  
 SALEM, OREGON

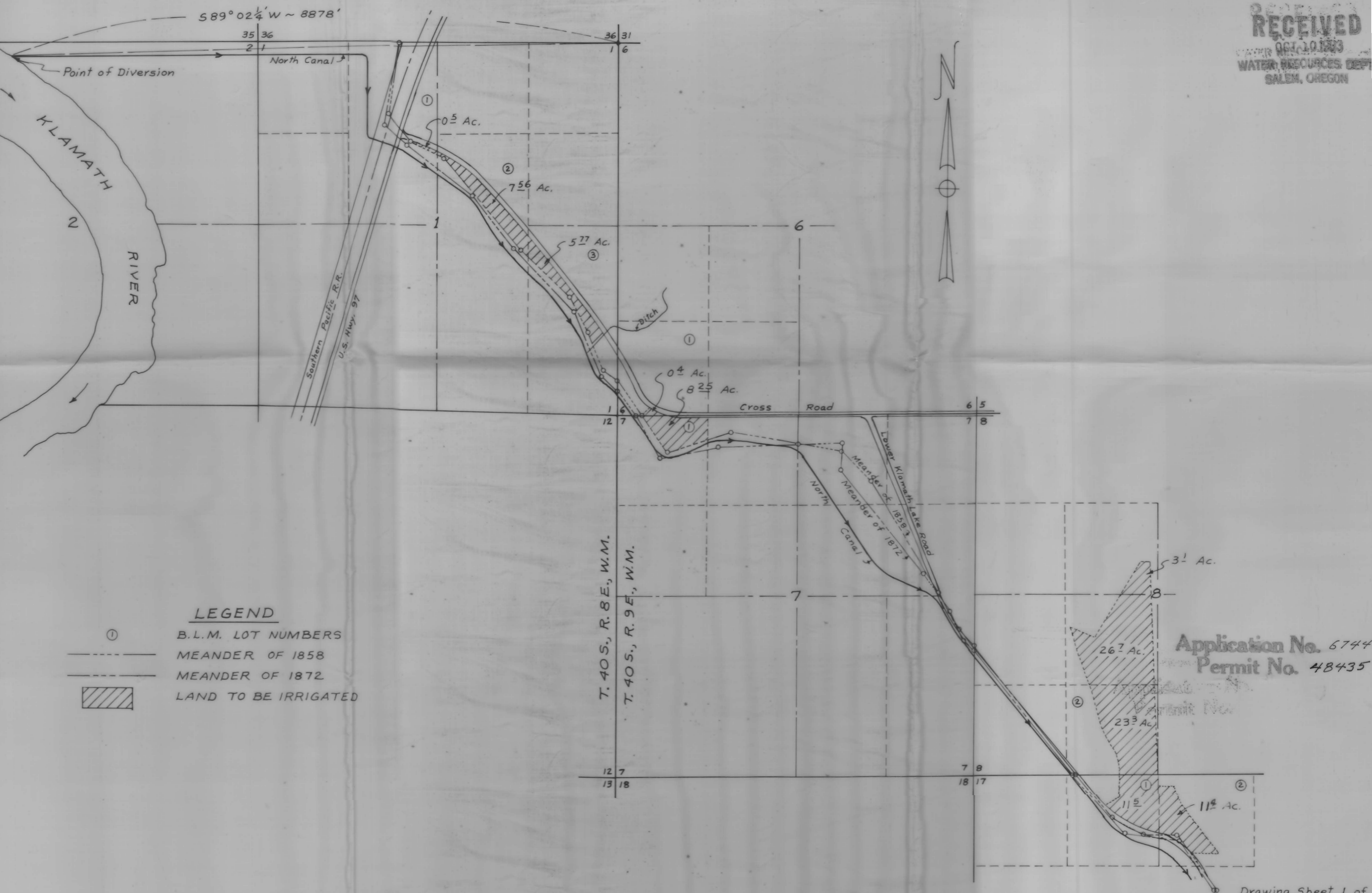

**LEGEND**

- ① B.L.M. LOT NUMBERS
- MEANDER OF 1858
- MEANDER OF 1872
- ▨ LAND TO BE IRRIGATED

Application No. 6744  
 Permit No. 48435



MAP SHOWING LANDS TO BE IRRIGATED  
 BY  
 KLAMATH HILLS  
 DISTRICT IMPROVEMENT CO.  
 IN SECTION 1, T. 40 S., R. 8 E., W.M.  
 & SECTIONS 6, 7, 8 & 17, T. 40 S., R. 9 E., W.M.  
 KLAMATH COUNTY, OREGON  
 Scale: 1" = 1000'  
 Map Prepared by: WILLIAM L. WALES  
 & Associates  
 Consulting Engineers  
 Klamath Falls, Oregon  
 September, 1983

**RECEIVED**  
 OCT 10 1983  
 WATER RESOURCES DEPT.  
 SALEM, OREGON



- LEGEND**
- ① B.L.M. LOT NUMBERS
  - MEANDER OF 1858
  - MEANDER OF 1872
  - LAND TO BE IRRIGATED
  - LAND IRRIGATED UNDER APPLICATION No. 56705, PERMIT No. 42730
  - PRIMARY IRRIGATION FROM KLAMATH RIVER (THIS APPLICATION), WITH SUPPLEMENTAL IRRIGATION FROM WELL (APPL. No. G-4861, PERMIT No. G-4578)

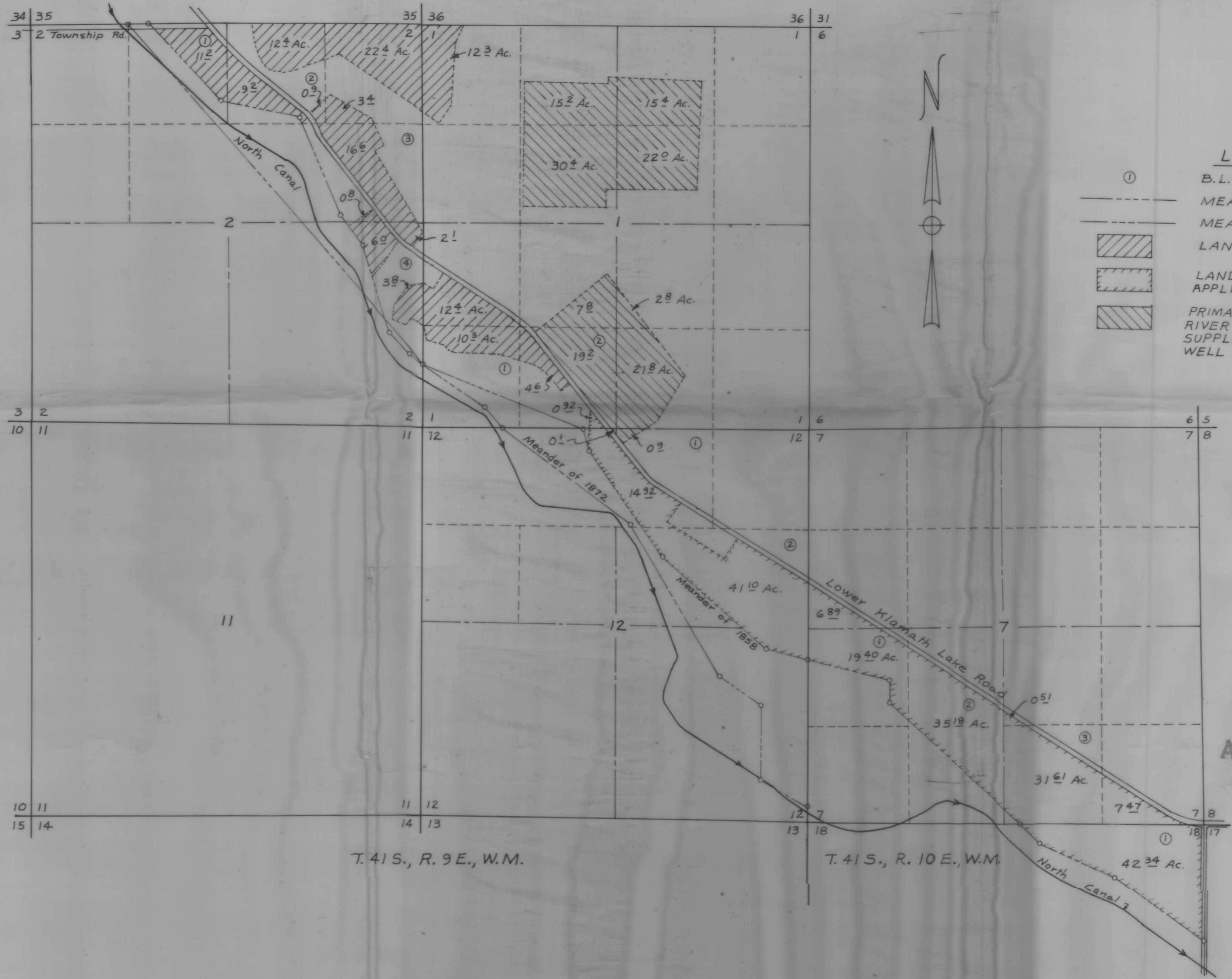

**Application No. 67445**  
**Permit No. 48435**

T. 41 S., R. 9 E., W.M.

T. 41 S., R. 10 E., W.M.

Drawing Sheet 3 of 3

MAP SHOWING LANDS TO BE IRRIGATED  
 BY  
**KLAMATH HILLS  
 DISTRICT IMPROVEMENT CO.**  
 IN SECTIONS 1, 2 & 12, T. 41 S., R. 9 E., W.M.

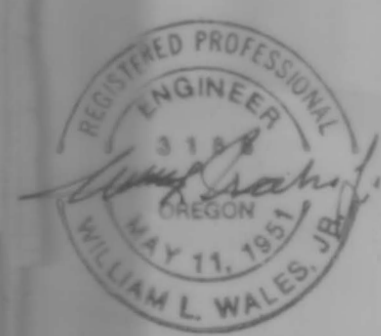

KLAMATH COUNTY, OREGON  
 Scale: 1" = 1000'  
 Map Prepared by: WILLIAM L. WALES & Associates  
 Consulting Engineers  
 Klamath Falls, Oregon  
 September, 1983