

R.5W W.M.

T
5
S

35

36

RECEIVED

AUG 13 1985

WATER RESOURCES DEPT.
SALEM, OREGON

Culvert under
County road

SW COR
JOSEPH SANDERS
D.L.C. NO. 28

2

1

RECEIVED

AUG 13 1985

WATER RESOURCES DEPT.
SALEM, OREGON

WLY SW COR
JOSEPH SANDERS
D.L.C. NO. 43

T
6
S

SEE SEC. 6 5 02

Application No. R-68479 & 68480

Permit No. R10513 49449

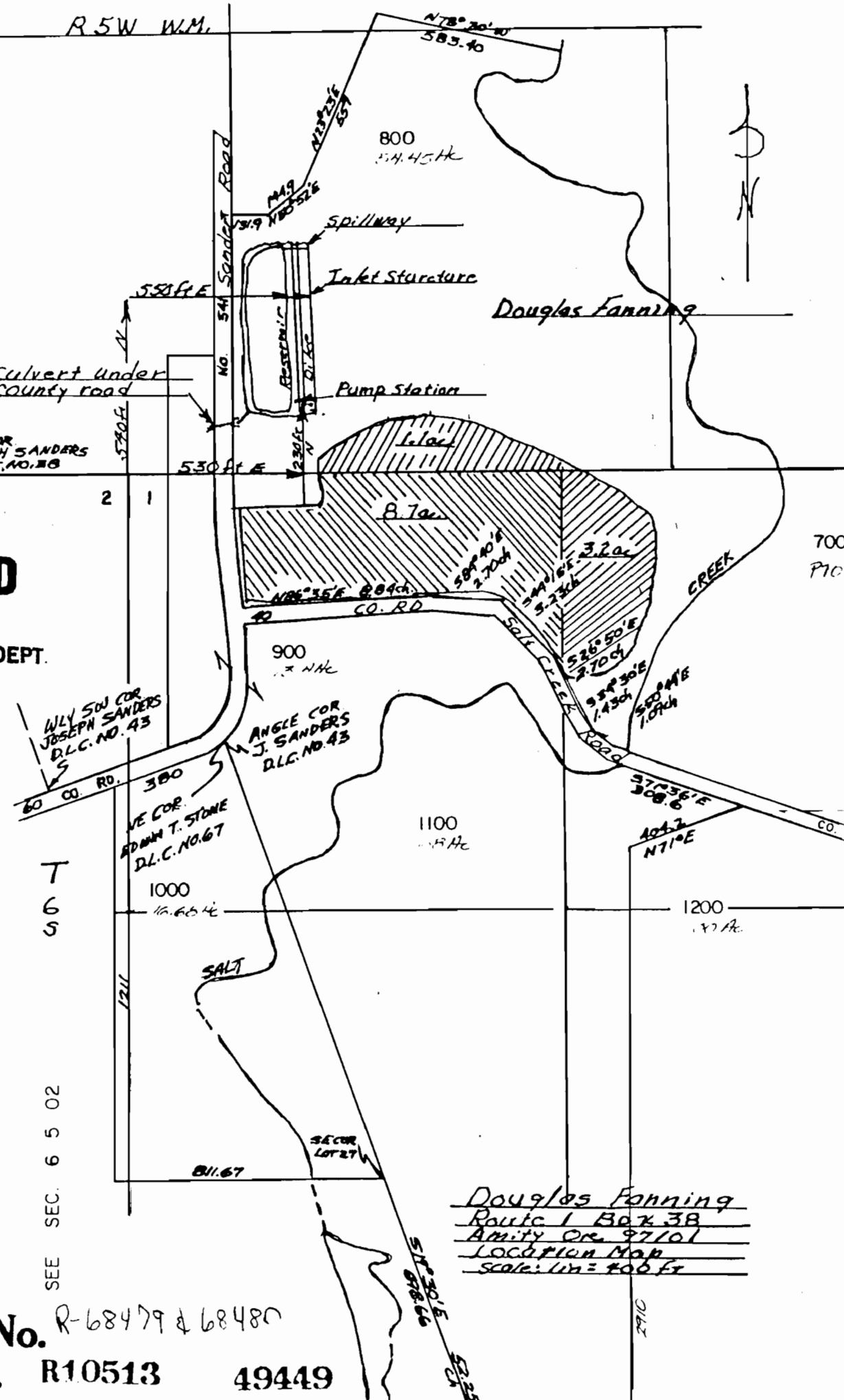

Douglas Fanning
Route 1 Box 38
Amity Or 97101
Location Map
Scale: 1 in = 400 Ft

700
P10

811.67

900
7.7ac

1100
11.7ac

1000
10.66ac

1200
12.7ac

SECUR
LOT 27

S17°30'E
578.66

S23°E
52.25

2710