

RAW

T 36 S

37 S

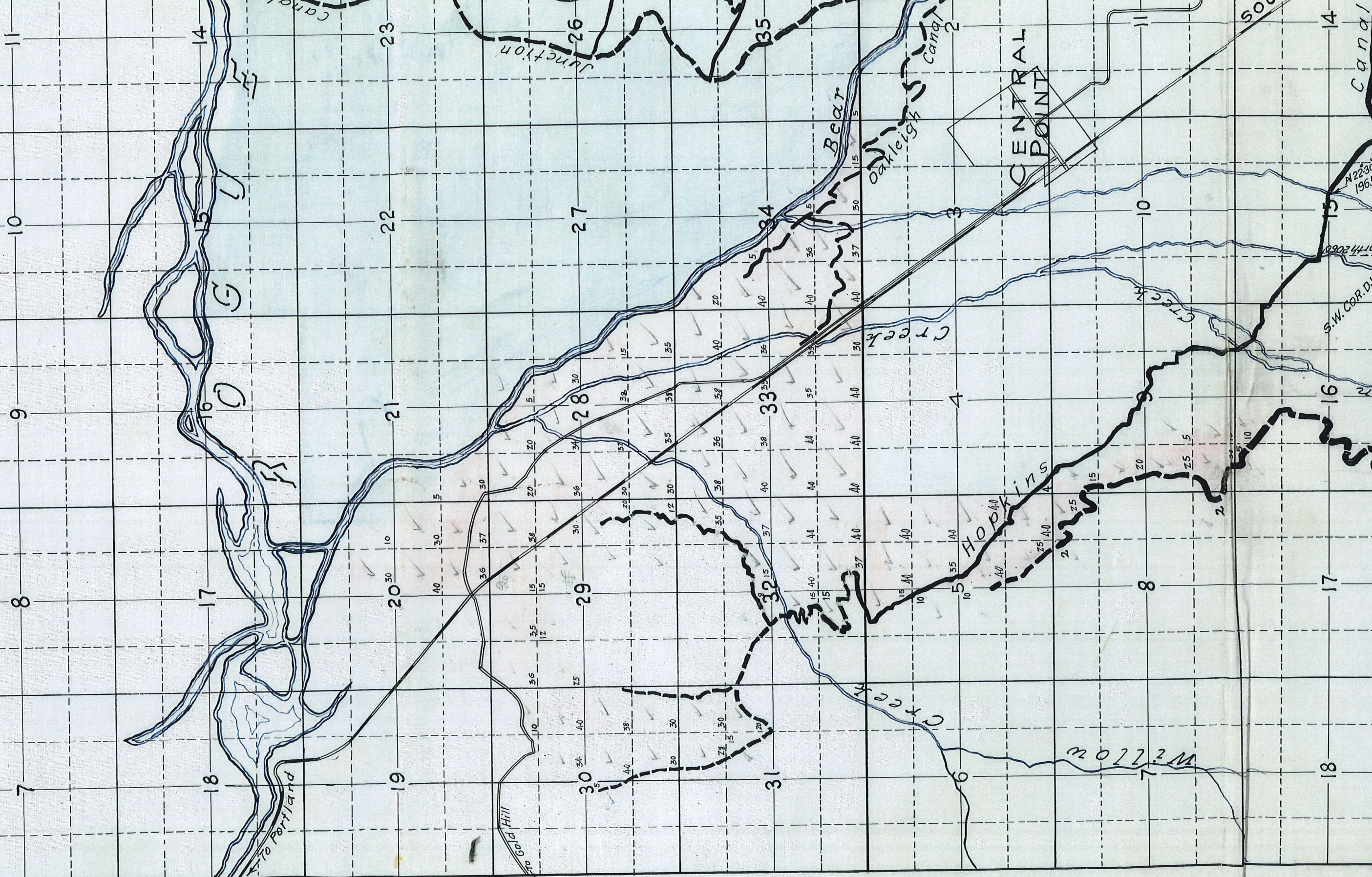

R2W R2E R1W R1E SOUTH PARALLEL STANDARD 8TH

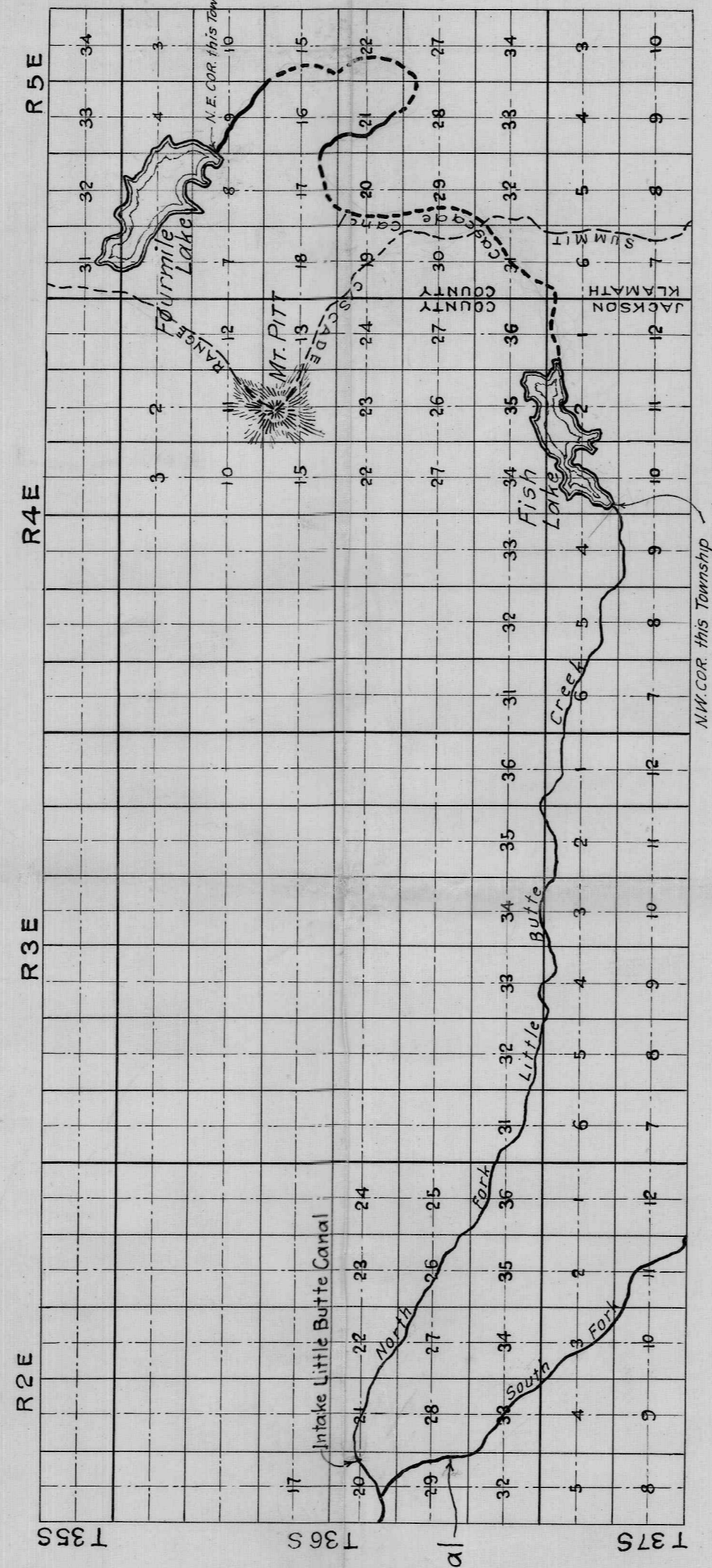
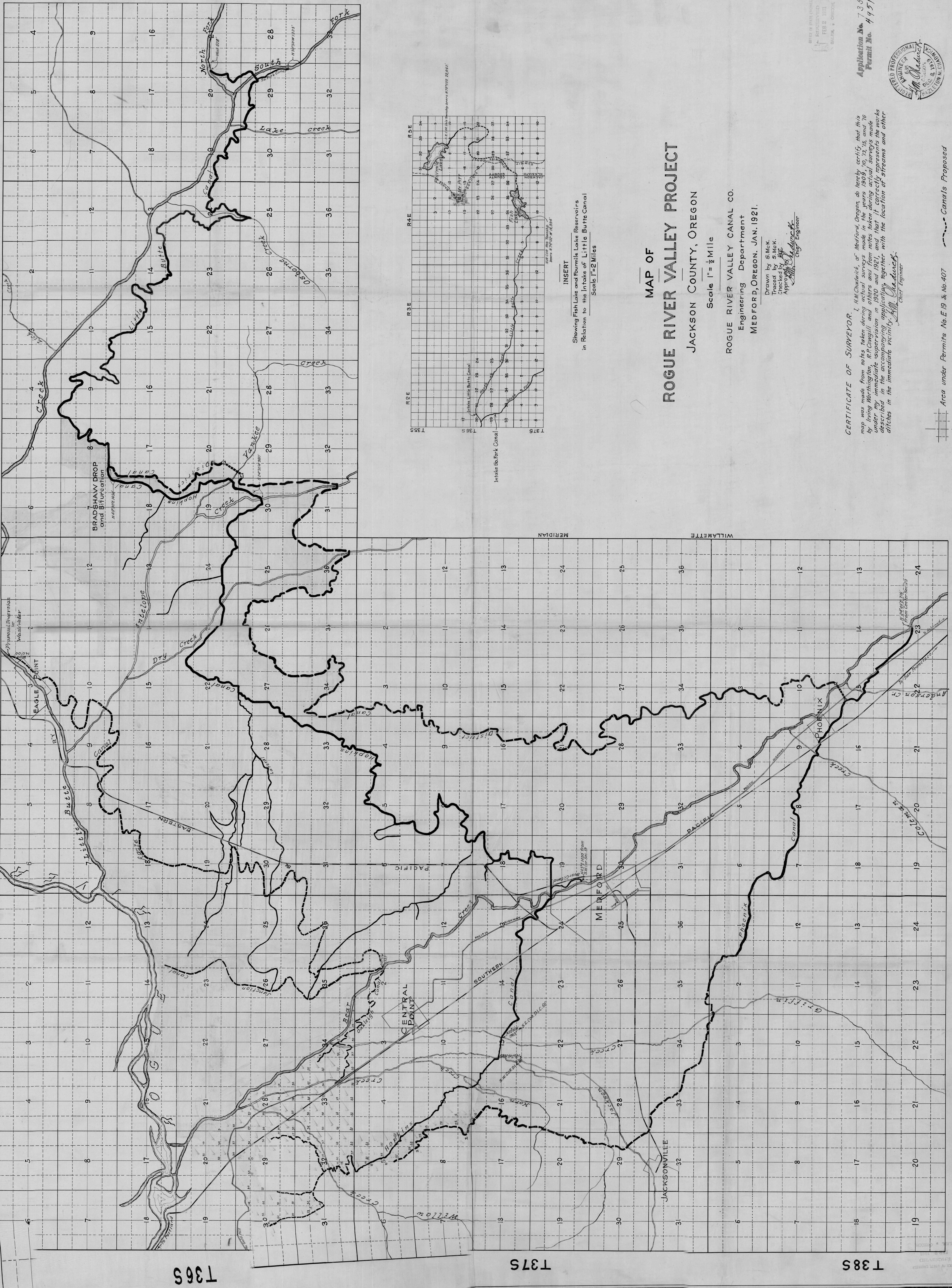

**MAP OF
ROGUE RIVER VALLEY PROJECT**
JACKSON COUNTY, OREGON
Scale 1" = 1/2 Mile

ROGUE RIVER VALLEY CANAL CO.
Engineering Department
MEDFORD, OREGON, JAN. 1921.

Drawn by S. McK.
Traced by S. McK.
Checked by S. McK.
Approved by *H.M. Chadwick*
Chief Engineer

CERTIFICATE OF SURVEYOR. I, H.M. Chadwick, of Medford, Oregon, do hereby certify that this map was made from notes taken during surveys made in the years 1908, 1910, 1913, 1915, and 1916 by Irving Worthington, R.P. Caswell and others, and that it correctly represents the works described in the accompanying application together with the location of streams and other ditches in the immediate vicinity. *H.M. Chadwick*
Chief Engineer

Application No. 7357
Permit No. 4957



Area under Permits No. E 19 & No. 407
Area under this Application

--- Canals Proposed
--- Canals Constructed