

REGISTERED STATE ENGINEER
 COOS COUNTY, OREGON
 FEB 24 1921

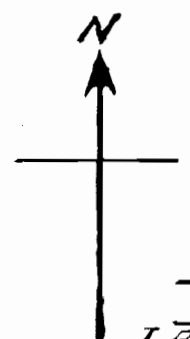

T. 27 S, R. 14 W.

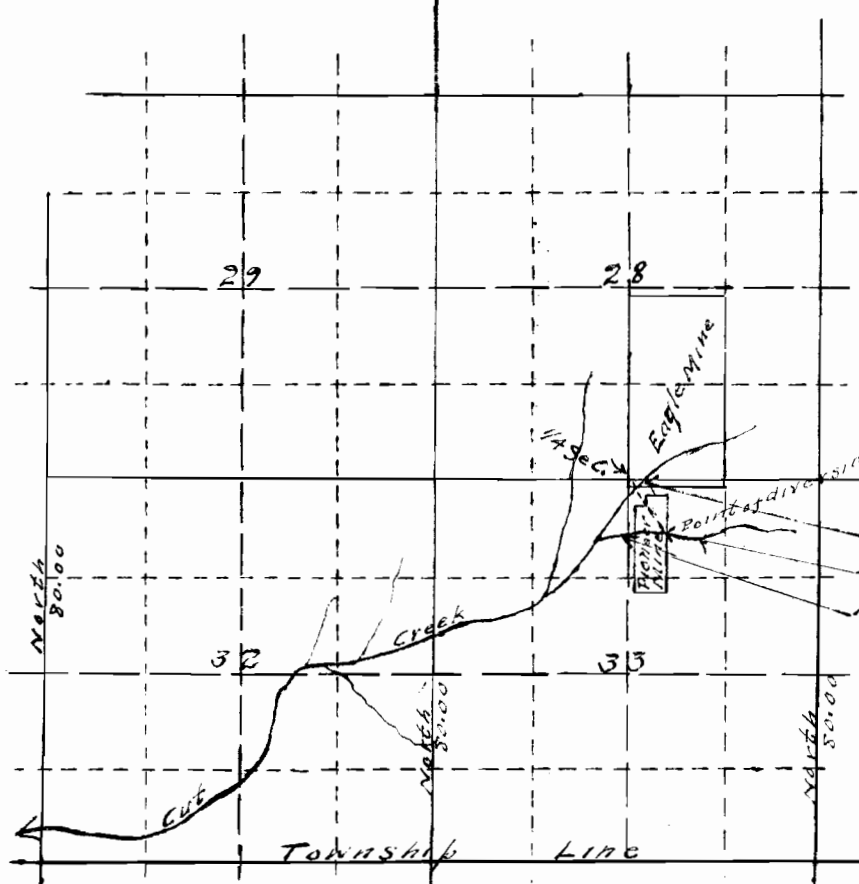

Certificate of Surveyor
 I, A. E. Hadsall of Coos County Oregon,
 do hereby certify that this map was made from
 notes taken during an actual survey made
 by me on January 14-1921 and it correctly repre-
 sents the works described in the accompanying
 application, together with the location of
 streams and other ditches in the
 immediate vicinity

A. E. Hadsall
 Surveyor

North
8000

North
8000

Township Line

T. 28 S, R. 14 W

Point of diversion
 N 35 40 W. 1212' from point of diversion
 Point of diversion
 Flume 1025' Long Course N 35 12 W

7705
 4954