

# Buck Ditch No. 1. and No. 2

## Surrogate of surveyor

I. J. C. Kelsay of Westfall do hereby certify that this map was made from notes taken during an actual survey made by me on Sep. 18<sup>th</sup> 1910 and that it correctly represents the works described in the accompanying application together with the location of streams and other ditches in the immediate vicinity, and has written thereon the area in each smallest legal subdivision which it is proposed to irrigate

Surveyor.

J. C. Kelsay

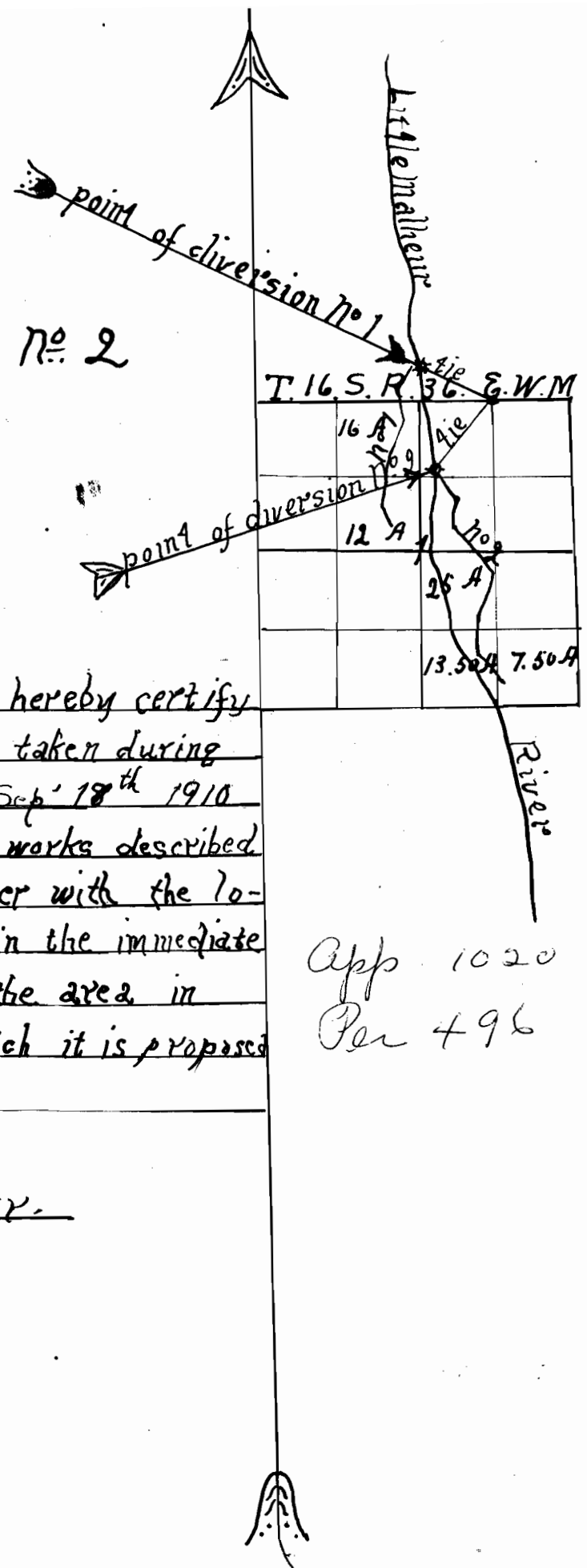

App 1020  
Per 496

Application No. 1020  
Permit No. 496