

**RECEIVED**  
 JUL 8 1985  
 WATER RESOURCES DEPT.  
 SALEM, OREGON

**Application No. 68426**  
**Permit No. 49716**

SECTION 1                      SECTION 6  
 T 7 N , R 8 W                      T 7 N , R 7 W  
 CLATSOP CO.

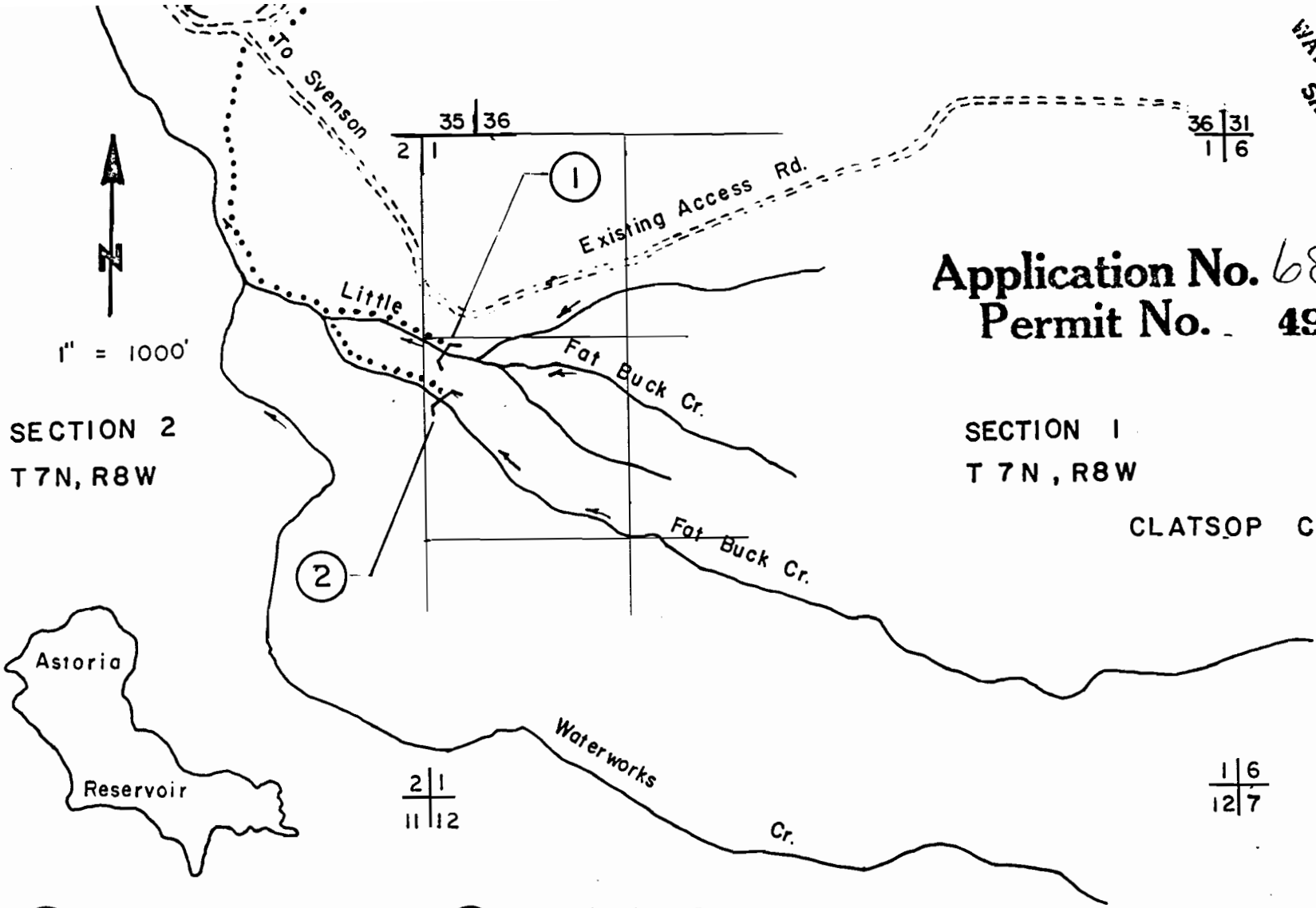

① **LITTLE FAT BUCK CR.**  
Diversion # 1  
 N. 2900' & E. 15'  
 Sec. Corner 1, 2, 11, 12.  
 T. 7 N, R. 8 W.

② **FAT BUCK CR.**  
Diversion # 2  
 N. 2600' & E. 15'  
 Sec. Corner 1, 2, 11, 12  
 T 7 N , R. 8 W

WICKIUP WATER DISTRICT  
 Svenson, Clatsop Co, Oregon

WATER DIVERSION PLAT 2

J. VAL TORONTO & ASSOC., INC.  
 CONSULTING ENGINEERS

8" Pipe Line . . . . .

JUNE 1985

RECEIVED  
JUL 8 1985  
WATER RESOURCES DEPT  
SALEM OREGON

R8W R7W

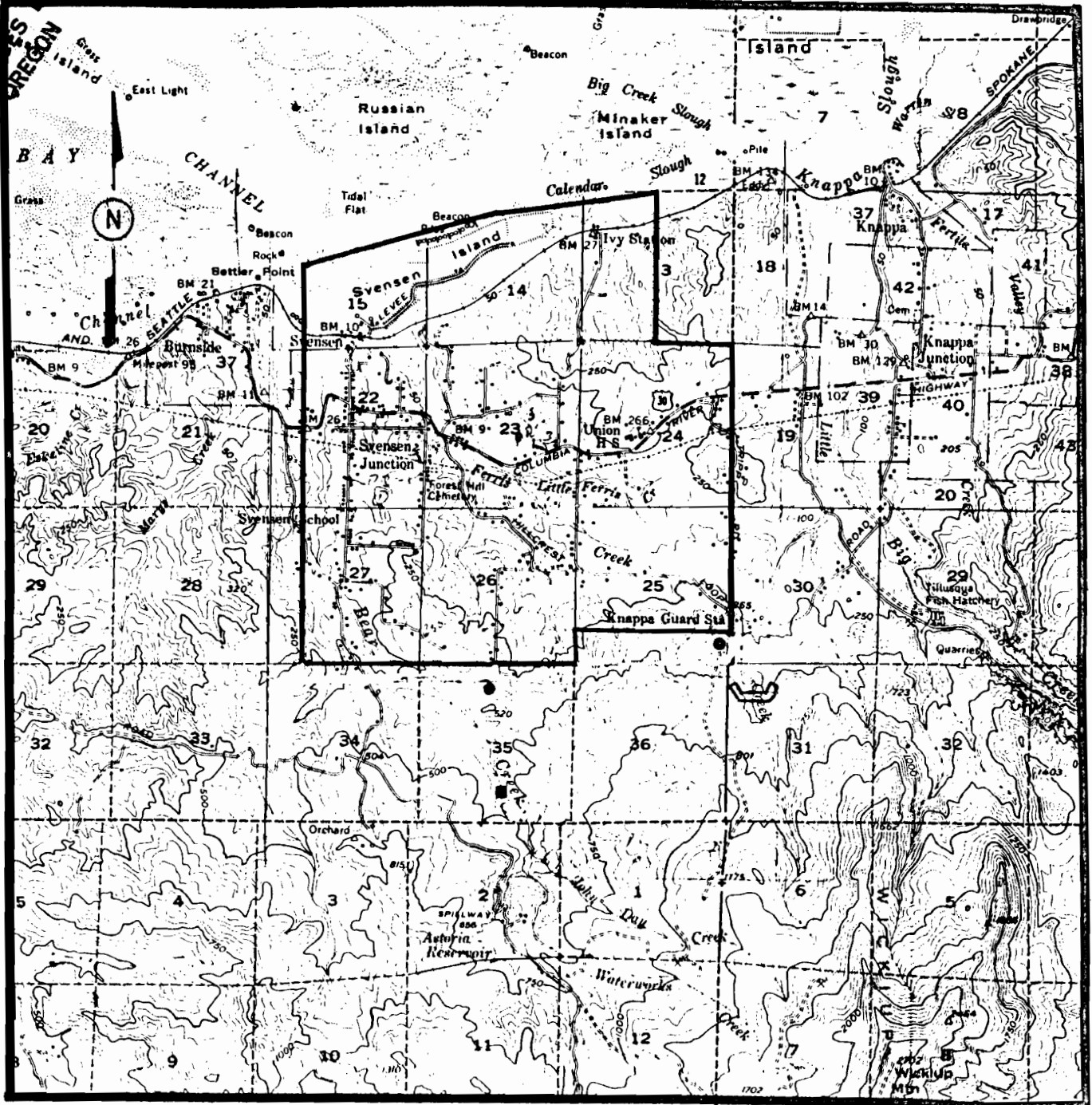





T8N  
T7N

SCALE 1" = 1 Mile  
JUNE 1985

Application No. 68426  
Permit No. 49716

LEGEND

-  DISTRICT BOUNDARY
-  EXISTING SURFACE WATER SOURCE
-  PROPOSED SLOW SAND FILTER SITE
-  PROPOSED RESERVOIR SITE

TOPOGRAPHICAL MAP  
WICKIUP WATER DISTRICT  
PLATE 1

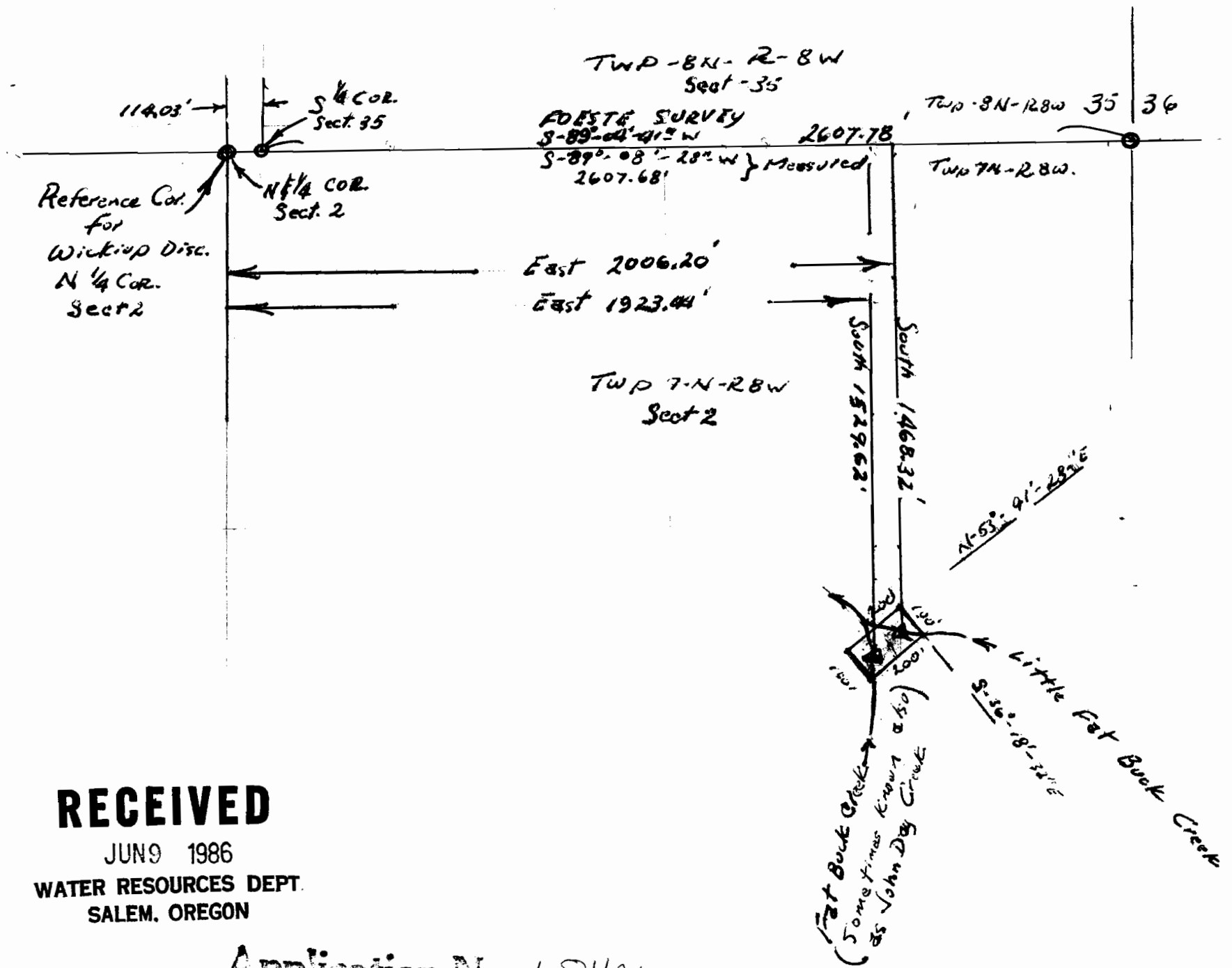

Scale 1" = 400'

N 1/4 Cor. Sec. 2 - Is a closing corner: Sect 2 otherwise is unsurveyed.

Advs 100.00' x 200.  
 All angles = 90°-00'

Fat Buck Cr. Take out Pt. of Diversion 121' South of Confluence w/ Little Fat Buck Cr.

Little Fat Buck Creek Take out Pt. of Diversion 123' South East of Confluence w/ Fat Buck Cr.

Wickup Water District  
 Water Rights Application  
 No 68426 Amended 6-2-86  
 submitted 6-9-86

Level Toronto L.S.

**RECEIVED**  
 JUN 9 1986  
 WATER RESOURCES DEPT.  
 SALEM, OREGON

Application No. 68426  
 Permit No. 49716