

RECEIVED

OCT 24 1986

WATER RESOURCES DEPT.
SALEM, OREGON

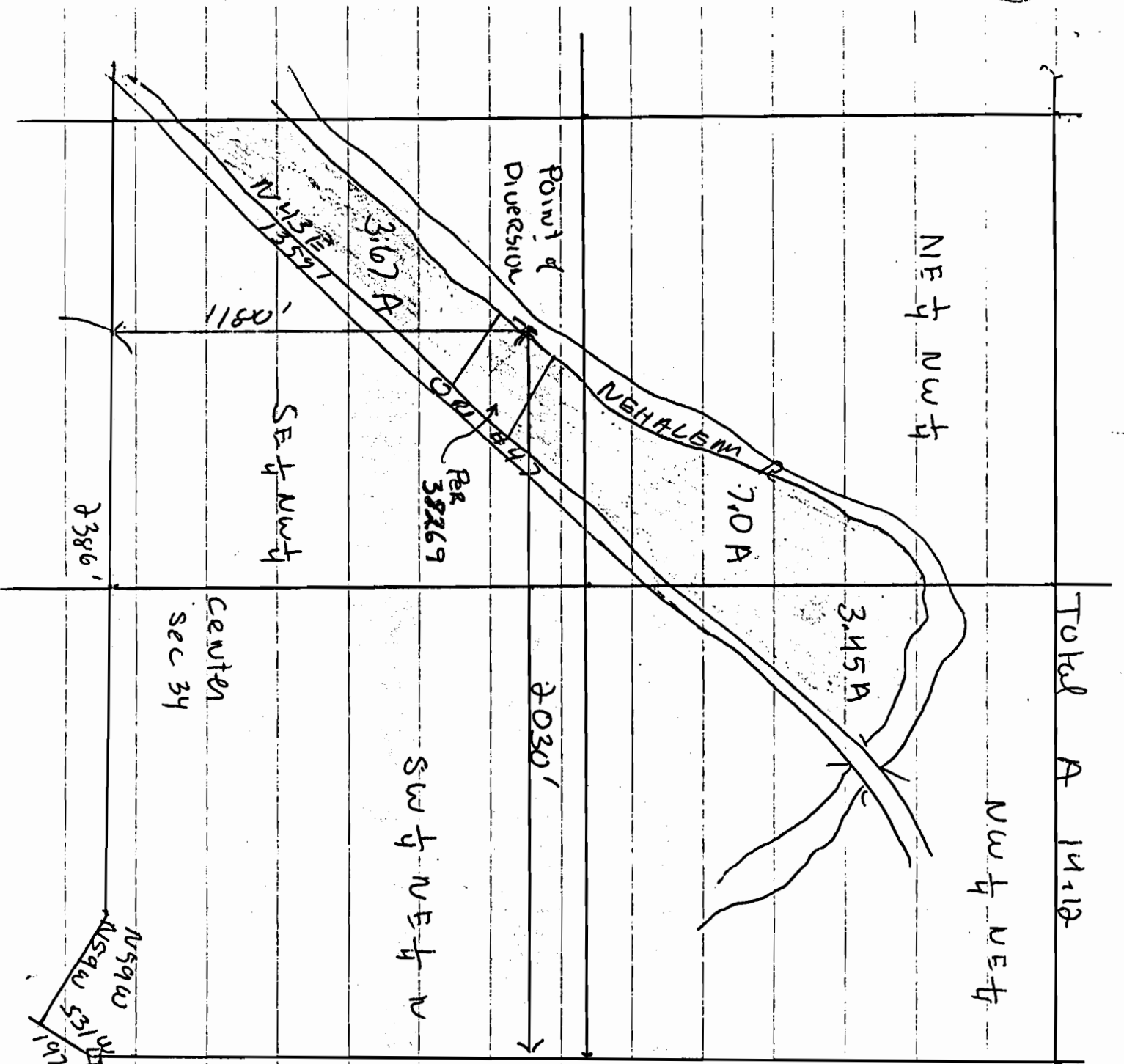

Surge water use
for the ridge A Thiringer

portion of sec 34

TSW RWL W W

Scale 1" = 400'

CE to COE

Application No. 68949
Permit No. 49881

sec 34 TSW RWL W W

SCRIBED STONE.