

Application No. 68969  
Permit No. 49934

RECEIVED

DEC 1 1986  
WATER RESOURCES DEPT.  
SALEM, OREGON

T. 28 & 29 S. R. 6 W.

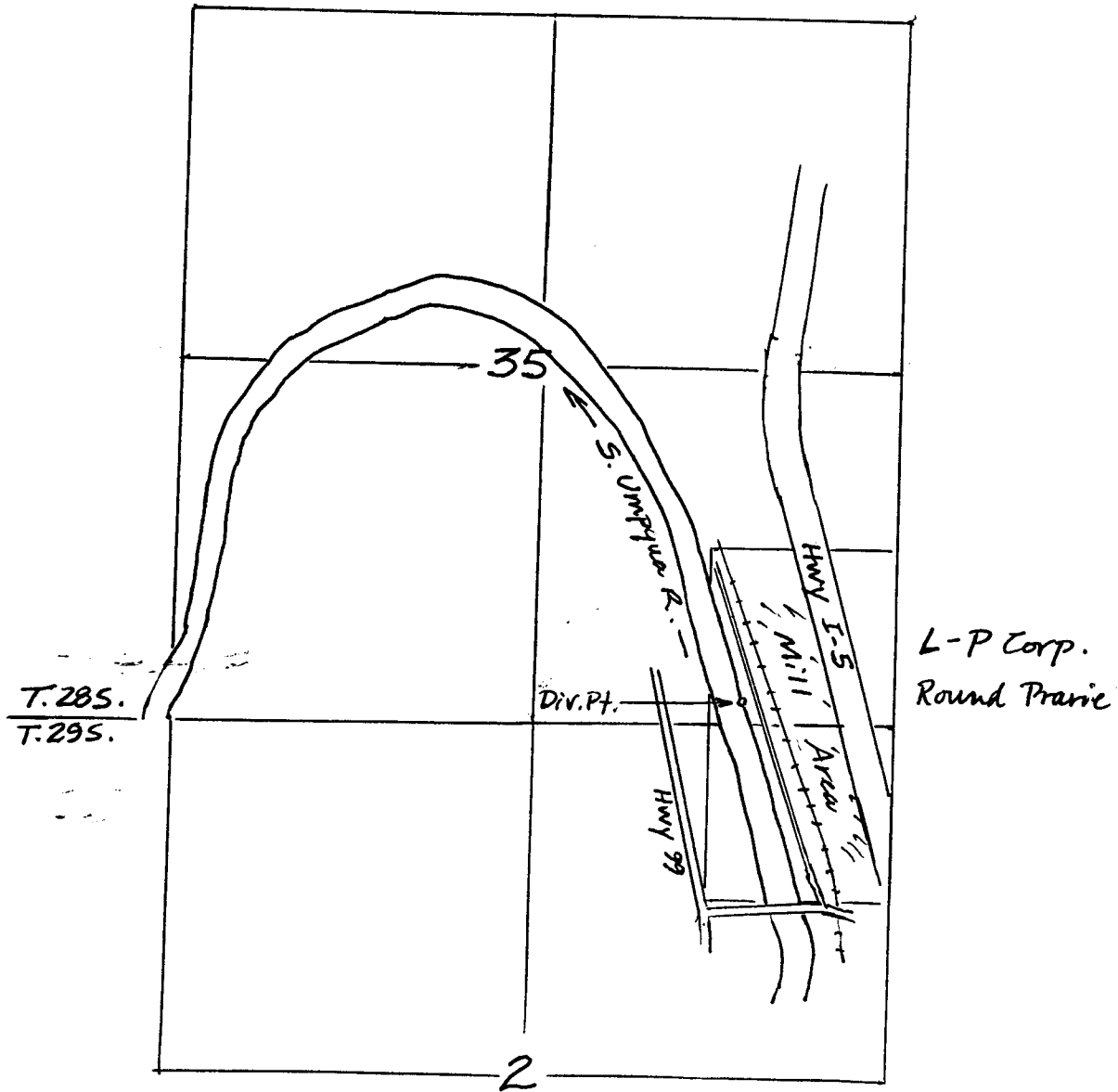

Scale: 4" = 1 mile

Div. Pt. = 170' N. and 1120' W. From  
the SE Cor. Sec. 35.

Application No. 68969  
 Permit No. 49934

RECEIVED

DEC 1 1986  
 WATER RESOURCES DEPT.  
 SALEM, OREGON

T. 30 S. R. 6 W.

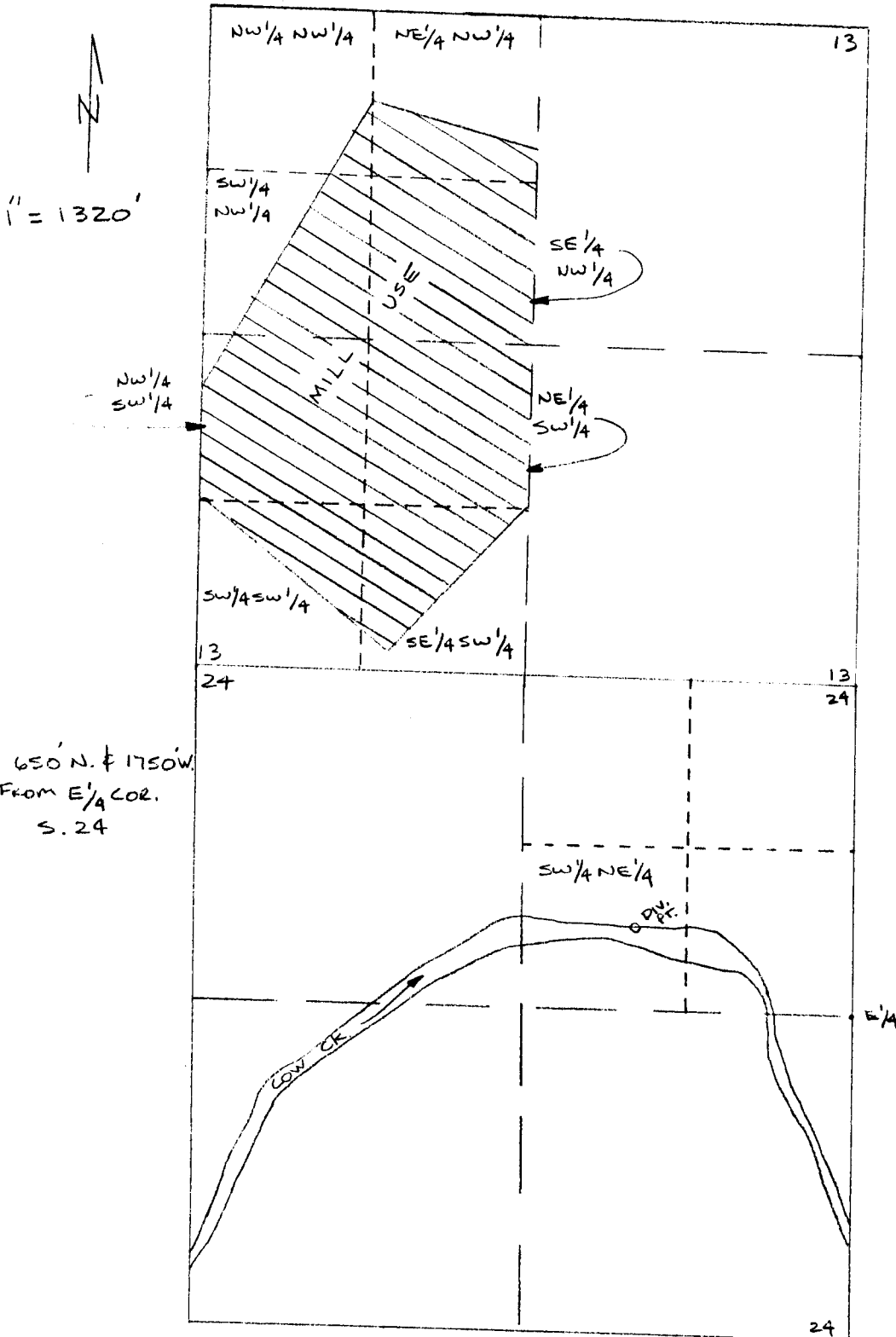

POD = 650' N. & 1750' W.  
 FROM E 1/4 COR.  
 S. 24