

RECEIVED

OCT 20 1987

WATER RESOURCES DEPT.
SALEM, OREGON



Application No. 69398
Permit No. 50154

POINT OF DIVERSION
FOR H. CARNES
PROPERTY
(SEE WATER RIGHT SURVEY BY
F.L. DOW FOR PERMIT
NO. 22157)

"Acreage figures checked
and approved"

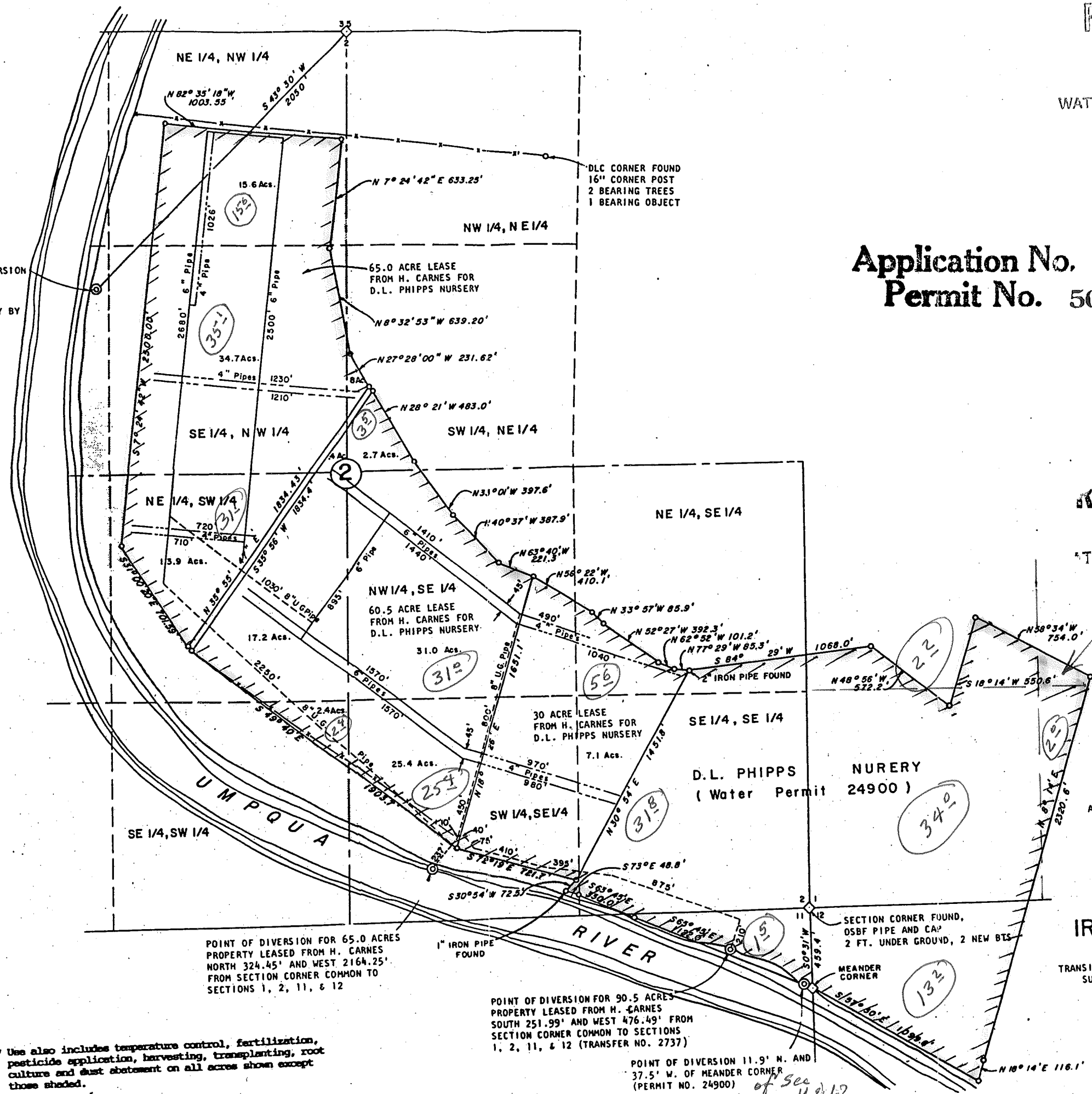

RECEIVED

OCT 7 1987

WATER RESOURCES DEPT.

Arnold H. Libson

SOLAR OBSERVATION
AS TAKEN BY A. GIBSON FOR OREGON FOREST NURSERY
ELKTON, OREGON O.S.B.F. SURVEY
1957

STATE OF OREGON-DEPARTMENT OF FORESTRY
IRRIGATION WATER SUPPLY

D. L. PHIPPS-NURSERY
SECTIONS 1, 2, 11 & 12, T.23S., R.8W., W.M.
TRANSIT, THEODOLITE, CHAIN AND ELECTRONIC DISTANCE METER
SURVEY BY: T. KLOSTERMAN, J. MCINTOSH, R. JOHNSON
AND D. SMITH
DRAWN BY: D. SMITH
MAY 4, 1977
SCALE: 1" = 400'

* Use also includes temperature control, fertilization,
pesticide application, harvesting, transplanting, root
culture and dust abatement on all acres shown except
those shaded.

POINT OF DIVERSION FOR 90.5 ACRES
PROPERTY LEASED FROM H. CARNES
SOUTH 251.99' AND WEST 476.49' FROM
SECTION CORNER COMMON TO SECTIONS
1, 2, 11, & 12 (TRANSFER NO. 2737)

POINT OF DIVERSION 11.9' N. AND
37.5' W. OF MEANDER CORNER
(PERMIT NO. 24900)

AB-3
8-5-77
M STEVENSON