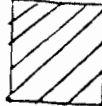

SECTION 19 T.2N. R.12E. W.M.
 WASCO COUNTY
 1" = 400'

2N 12 19

Area to be irrigated 

RECEIVED

SEP - 1 1987

WATER RESOURCES DEPT.
 SALEM, OREGON

WATER RESOURCES DEPT.
 SALEM, OREGON

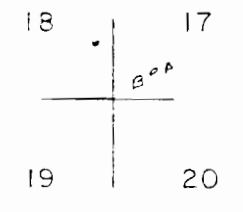

CANCELLED NO.'S
 1000

Application No. R-68831, 68832, ~~11663~~
 Permit No. R10891 50169

Trout Rearing Raceway
 Holding Reservoir
 Well
 Point of Diversion

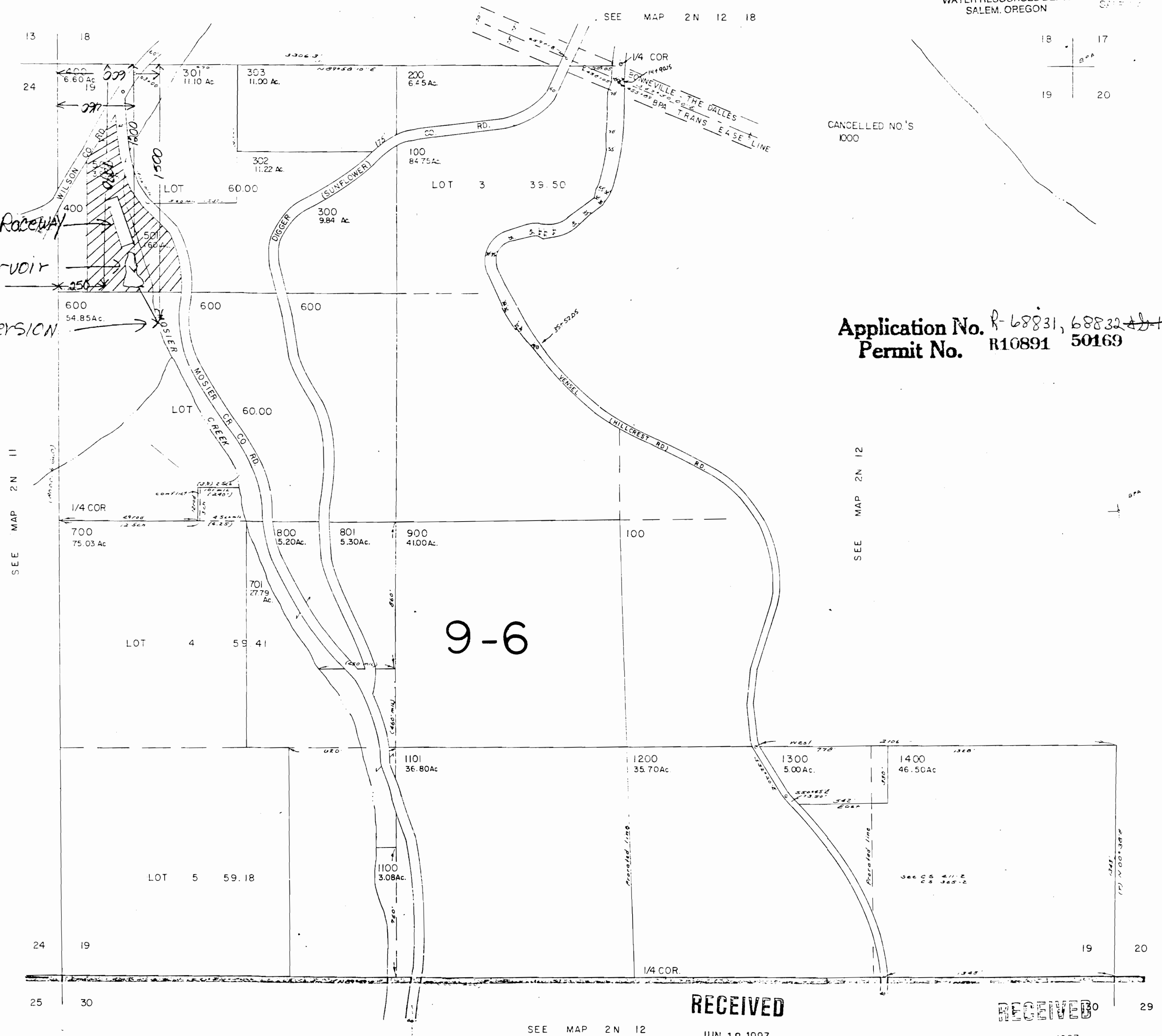

9-6

RECEIVED

JUN 18 1987

WATER RESOURCES DEPT.
 SALEM, OREGON

RECEIVED

FEB 3 1987

WATER RESOURCES DEPT.
 SALEM, OREGON

2N 12 19