

MAP FOR FRANK DAVIES - SHOWING PROPOSED WATER SYSTEM
 IN SECTION 27 T.13 S. R.11 W. W.M. - LINCOLN COUNTY
 SEPTEMBER, 1987

RECEIVED

OCT - 5 1987

WATER RESOURCES DEPT.
 SALEM, OREGON

SCALE: 1"=400'

ALSEA BAY

NOTE:

- 1) PROPERTY LINES SHOWN ARE FROM LINCOLN CO PLANNING DEPT BASE MAPS.
- 2) LOCATION OF POINT OF DIVERSION IS BASED ON TIE TO MONUMENTS FOUND NEAR SW 1/4 CORNER AS PER SUBDIVISION OF SECTION SHOWN ON COUNTY SURVEY # 7224 (KENNEDY-1977).
- 3) BEARINGS BASED ON CS# 7224.
- 4) ALSO SEE CS# 10 054 (LORSON-1984) FOR REVISSED SUBDIVISION OF SECTION.

PREPARED BY SWINEHART LAND SURVEYING
 P.O. BOX 605
 NEWBERRY, OREGON
 766-2543

REGISTERED
 PROFESSIONAL
 LAND SURVEYOR
 OREGON
 STEPHEN LOY SWINEHART
 2013

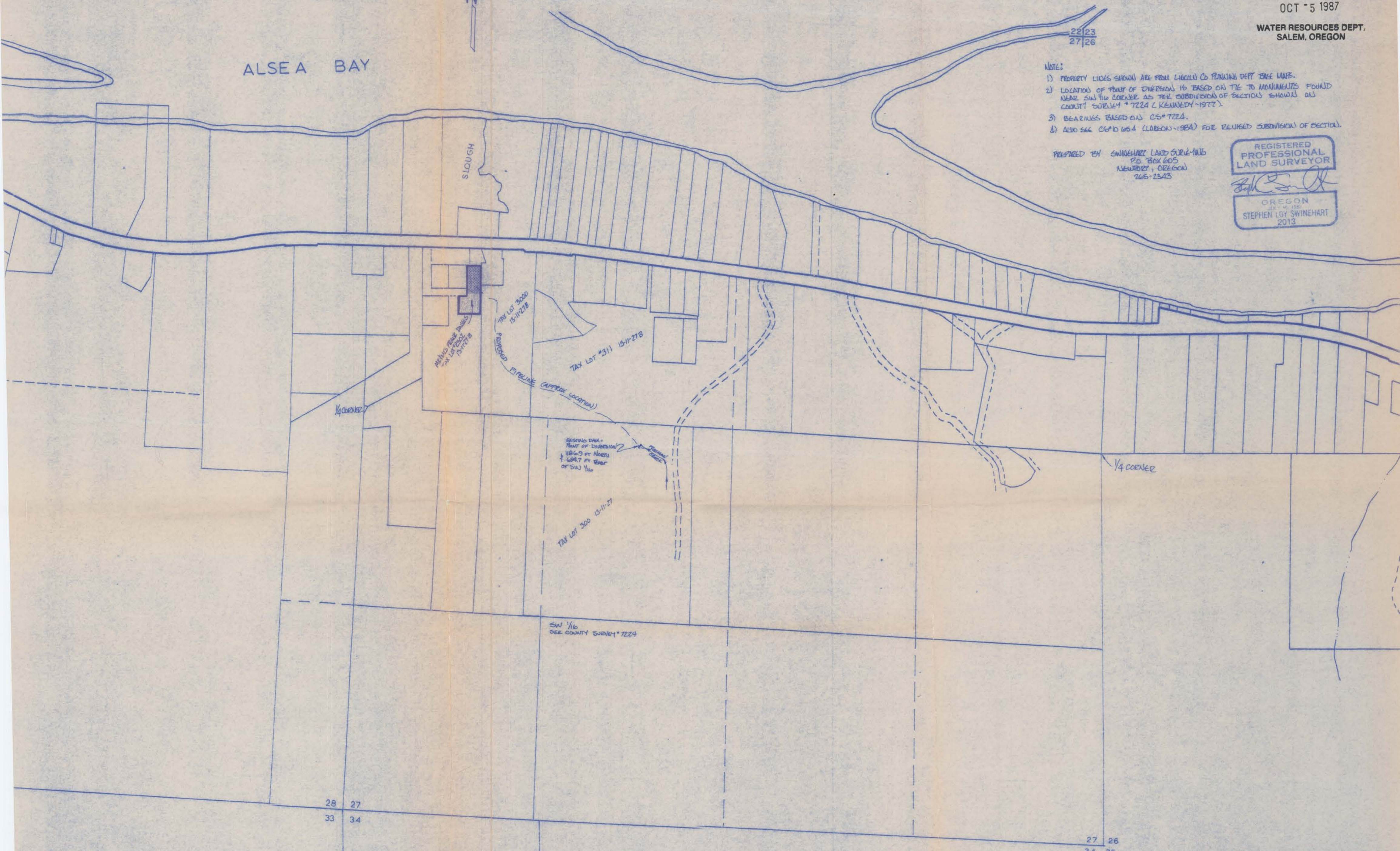

28 27
 33 34

27 26
 34 35