

36-7-2

FINAL PROOF SURVEY

50229

IN NAME OF

THOMAS A. & WILMA G. ROSENTHAL

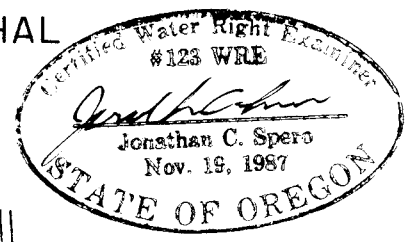

MAY 21 1990
 WATER RESOURCES DIV.
 SALEM, OREGON

T. 36 S. R. 7 W. SECTION 2 W.M.

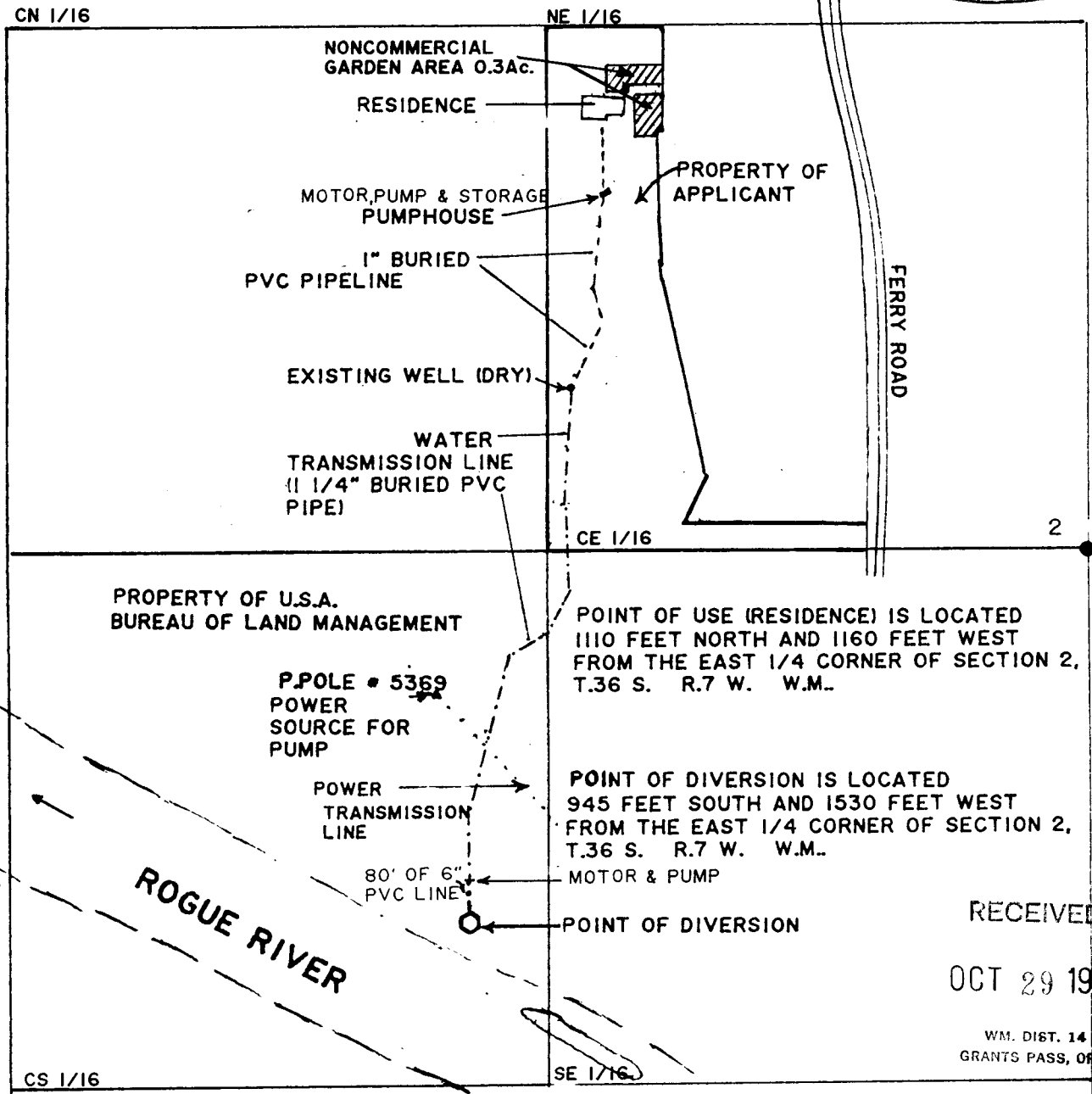

POINT OF USE (RESIDENCE) IS LOCATED
 1110 FEET NORTH AND 1160 FEET WEST
 FROM THE EAST 1/4 CORNER OF SECTION 2,
 T.36 S. R.7 W. W.M..

POINT OF DIVERSION IS LOCATED
 945 FEET SOUTH AND 1530 FEET WEST
 FROM THE EAST 1/4 CORNER OF SECTION 2,
 T.36 S. R.7 W. W.M..

RECEIVED

OCT 29 1992

WM. DIST. 14
GRANTS PASS, ORE.

SCALE: 1" = 400'
 MAY 9, 1990

APPLICATION No. 69539

PERMIT No. 50229

CERTIFICATE No. _____

PREPARED BY:
 JONATHAN C. SPERO W.R.E. # 123
 1002 KINCAID RD./P.O. BOX 16
 WILLIAMS, OREGON 97544
 PHONE (503) 846-6845

SURVEYED: MAY 8, 1990, BY *Jonathan C. Spero*