

FINAL PROOF SURVEY

UNDER PERMIT #69256 PERMIT #50262

SITUATED IN THE NE1/4 SW1/4 AND SE1/4 OF SECTION 14, THE NE1/4 OF SECTION 23, THE N1/2 AND SW1/4 OF SECTION 24, T30S, R10EWM, AND THE SW1/4 NW1/4 OF SECTION 19, T30S, R10EWM, KLAMATH COUNTY, OREGON

SEPTEMBER 1994

MAP PREPARED FOR

SCALE 1" = 1320'

-- G-W LAND & CATTLE Co. --

MAP PREPARED FROM

-- R.O.S. - 3083 --

-- AERIAL PHOTO --

-- FIELD SURVEY --

OCT 04 1994
FIELD SURVEY

LOCATION OF DIVERSION POINTS BY FIELD SURVEY

WILLIAMSON RIVER

- DIVERSION POINT #1 610 FEET SOUTH AND 1850 FEET WEST OF THE NORTHEAST CORNER OF SECTION 23
- DIVERSION POINT #2 1925 FEET NORTH AND 30 FEET EAST OF THE SOUTHWEST CORNER OF SECTION 24
- DIVERSION POINT #3 1620 FEET NORTH AND 750 FEET EAST OF THE SOUTHWEST CORNER OF SECTION 24
- DIVERSION POINT #4 695 FEET NORTH AND 895 FEET EAST OF THE SOUTHWEST CORNER OF SECTION 24

IRVING CREEK

10 FEET NORTH AND 60 FEET WEST OF THE SOUTHWEST 1/4 OF SECTION 19,

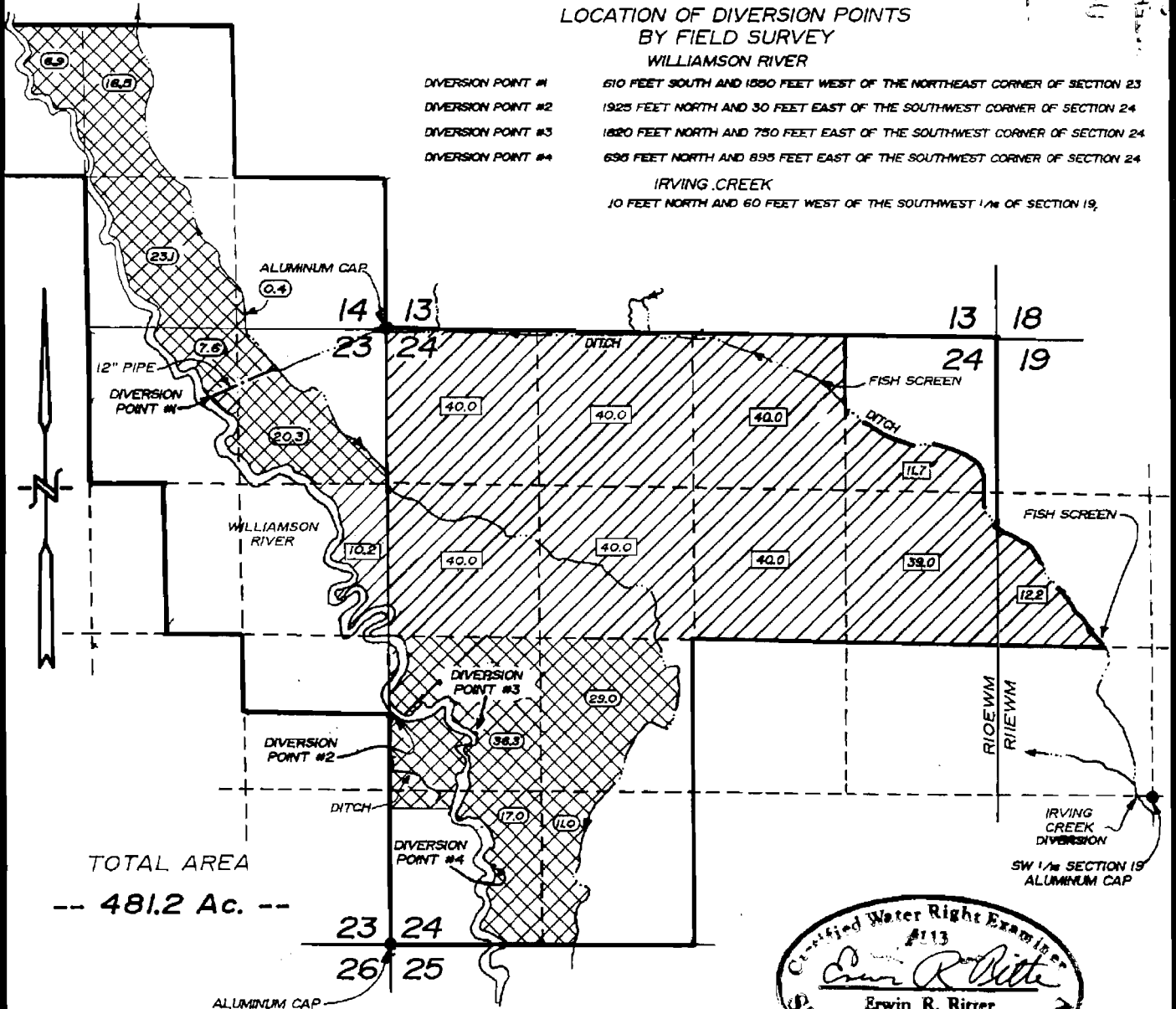

TOTAL AREA

-- 481.2 Ac. --

ALUMINUM CAP



LANDS IRRIGATED BY IRVING CREEK WATERS

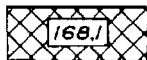

LANDS IRRIGATED BY WILLIAMSON RIVER WATERS

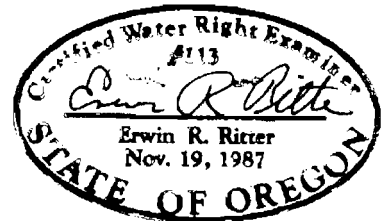

THE PURPOSE OF THIS MAP IS TO IDENTIFY THE LOCATION OF THE WATER RIGHT. IT IS NOT INTENDED TO PROVIDE INFORMATION RELATIVE TO THE LOCATION OF PROPERTY OWNERSHIP BOUNDARY LINES.

TRU-LINE SURVEYING
2333 SUMMERS LANE
KLAMATH FALLS, OREGON 97603