

T. 38 S., R. 8 W., W. M.

JOSEPHINE COUNTY

RECEIVED

NOV 16 1990

WM. DIST. 14  
GRANTS PASS, ORE

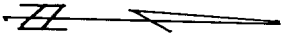

SOLAR OBSERVATION

SCALE: 1" = 400'

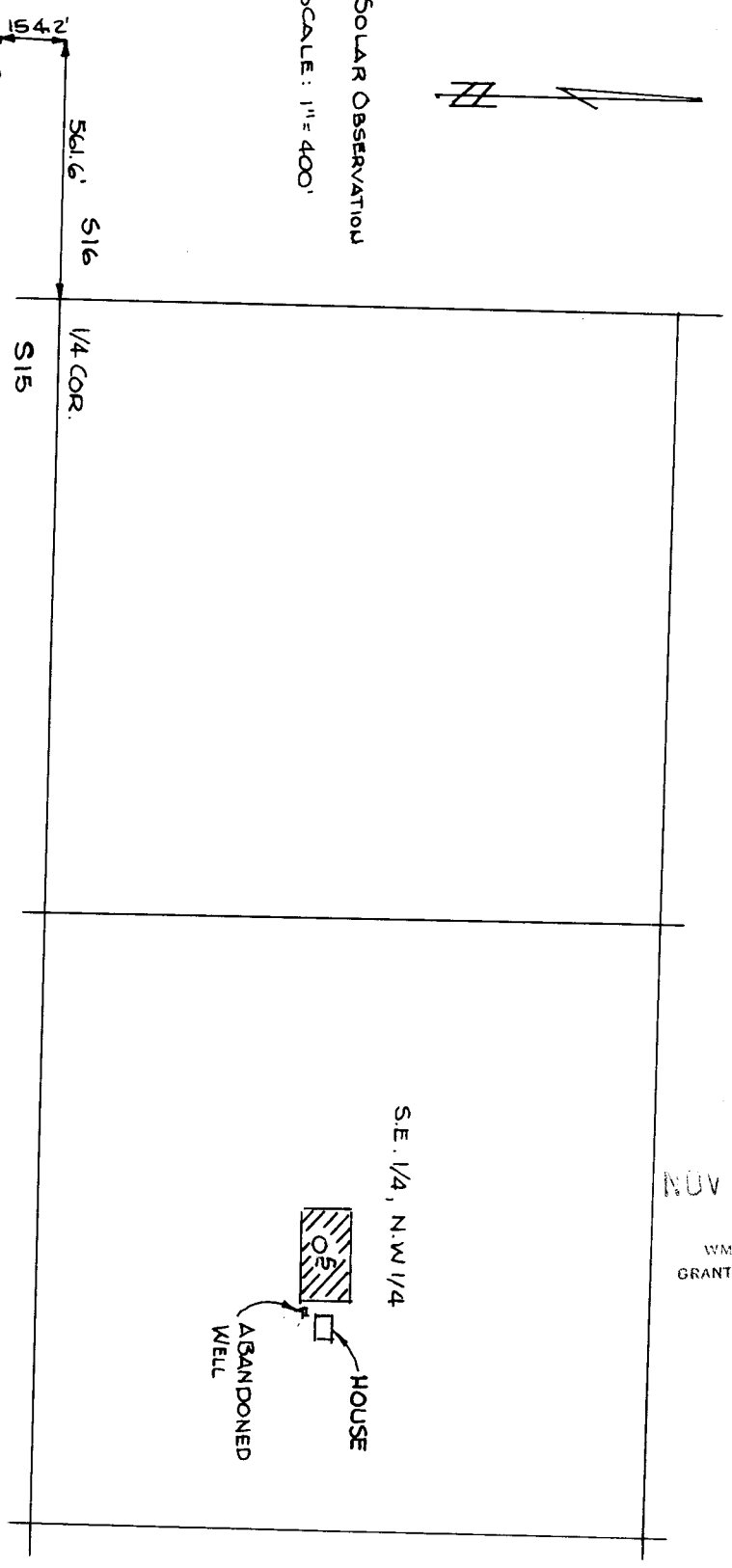

**FINAL PROOF MAP**

UNDER

APPLICATION NO. 69434 PERMIT NO. 50313

IN NAME OF

**JOHN M. WATTS, SR. & REGINA WATTS**

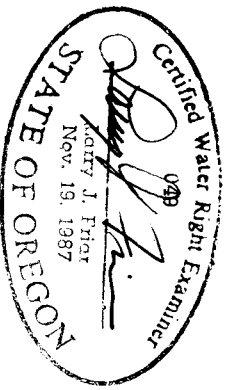

THE PREPARATION OF THIS MAP WAS FOR THE PURPOSE OF IDENTIFYING THE WATER RIGHT ONLY & HAS NO INTENT TO PROVIDE DIMENSION OR LOCATION OF PROPERTY OWNERSHIP LINES.

MAPPED DEC. 12, 1987 BY L. J. FRIAR & ASSOC.