

RECEIVED

LAND SURVEYORS DEPT.  
STATE OF OREGON

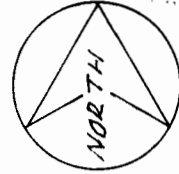

0 100 200  
SCALE 1" = 200'  
11-G-87.

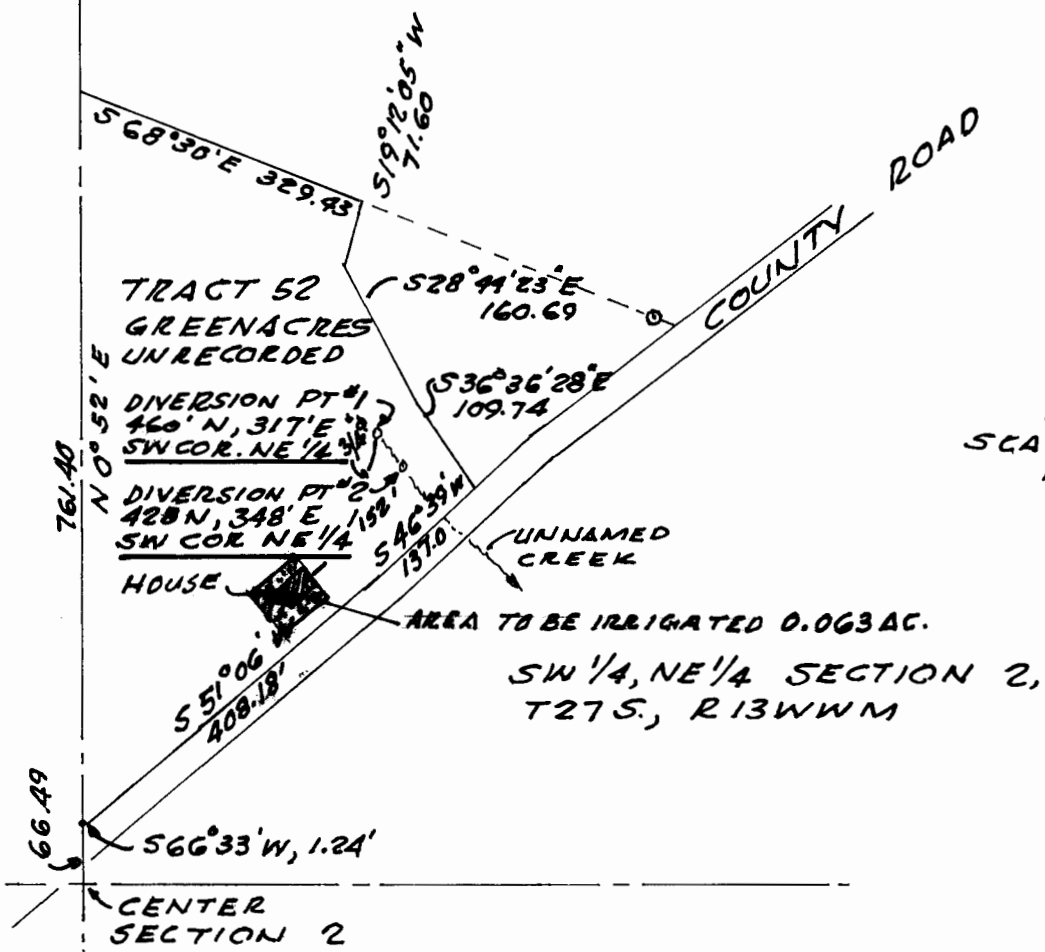

### WATER RIGHTS MAP

A PORTION OF TRACT 52 GREENACRES PLAT UNRECORDED, COOS COUNTY, OREGON SITUATED IN THE SW 1/4, NE 1/4, SECTION 2, TOWNSHIP 27, SOUTH, RANGE 13WWM.

FOR: MR & MRS FRANK MCFARLANE  
420 UPPER LOOP ROAD  
COOS BAY, OREGON 97420.

REGISTERED  
PROFESSIONAL  
LAND SURVEYOR

*Edward W. Riley*

OREGON  
SEPTEMBER 23, 1977  
EDWARD W. RILEY  
#1012

Application No. 69455  
Permit No. 50376