

2886

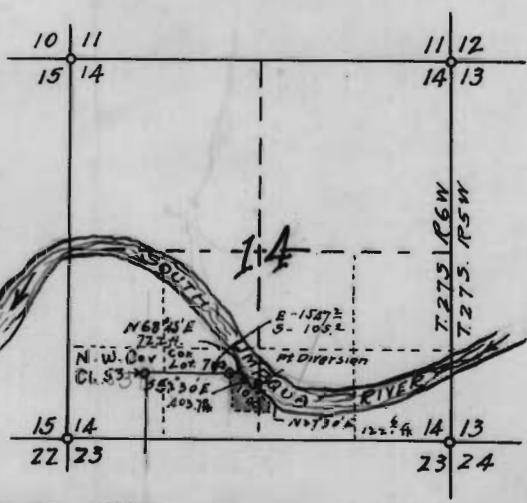
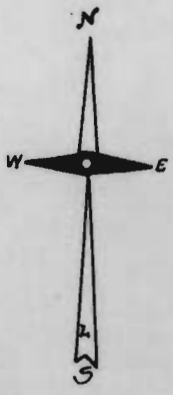

Scale 2 in. = 1 mi.

MAP OF

RITTER & SON IRRIGATION SYSTEM

IN

SEC 14 T. 27 S R 6 W Willamette Meridian
DOUGLAS COUNTY OREGON

OFFICE OF
F. C. FREAR
County Surveyor & Roadmaster
April 28 1921

CERTIFICATE OF SURVEYOR

I, F. C. Frear, of Roseburg, Oregon, do hereby certify that this map was made from notes taken during an actual survey made by me April 28 1921 and that it correctly represents the works described in the accompanying application, together with the location of streams in the immediate vicinity.

Application No. 7886 F. C. Frear
County Surveyor
Permit No. 5052

2886