

RECEIVED

MAR 23 1988

WATER RESOURCES DEPT
SALES OREGON

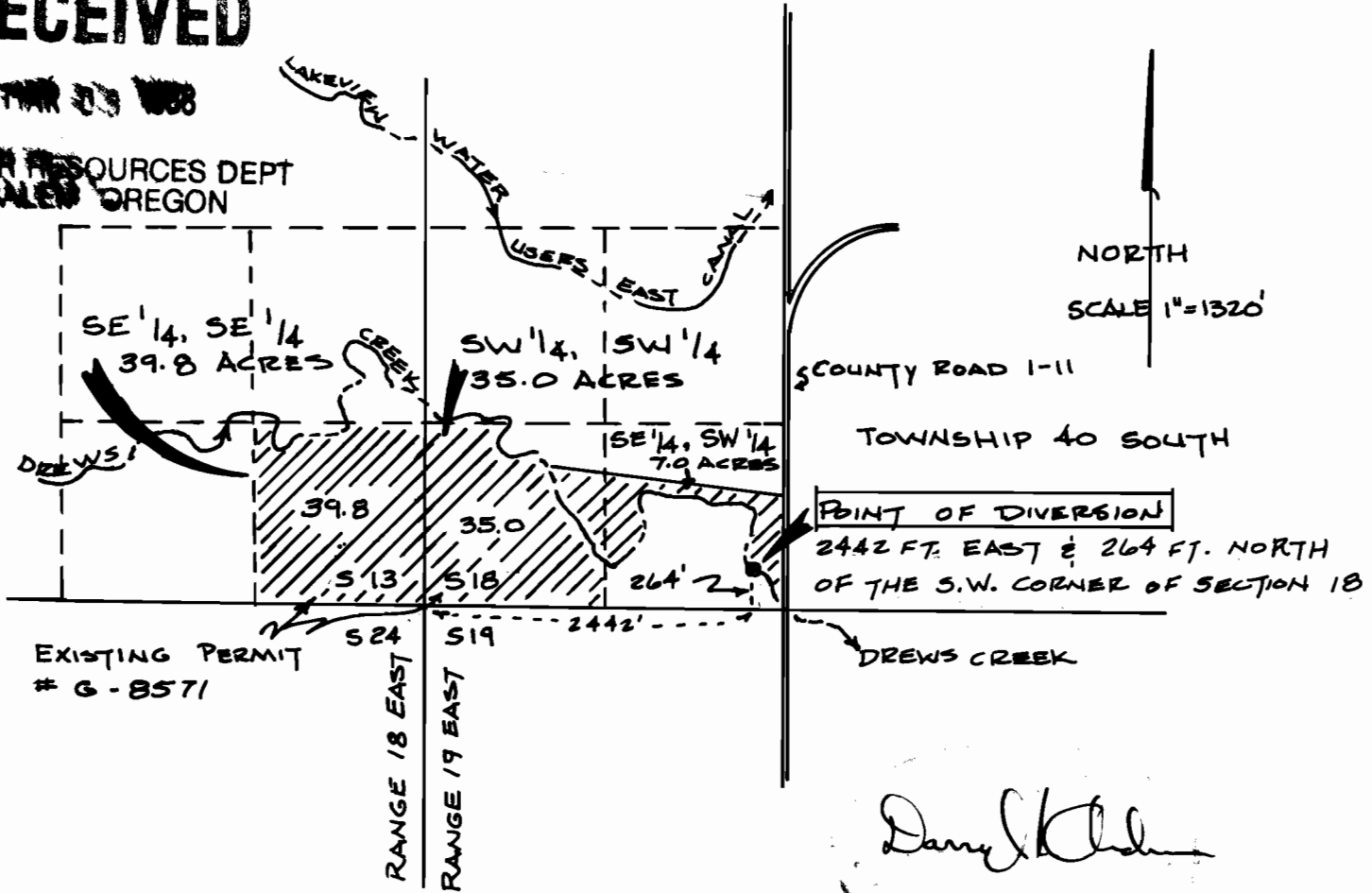

NORTH
SCALE 1"=1320'

EXISTING PERMIT
G-8571

POINT OF DIVERSION
2442 FT. EAST & 264 FT. NORTH
OF THE S.W. CORNER OF SECTION 18

TOTAL ACRES TO BE IRRIGATED 81.80

KAY CLARK SURFACE WATER APPLICATION
SE 1/4, SE 1/4, SECTION 24 AND THE S 1/2, SW 1/4, SECTION 18
TOWNSHIP 40 SOUTH - RANGE 18 AND 19 EAST
LAKE COUNTY, OREGON

Application No. 69543
Permit No. 51050

NOTES

1. THIS MAP IS TO ACCOMPANY A WATER RIGHT APPLICATION TO APPROPRIATE WATER FROM DREWS CREEK.
2. EXISTING AREA IS COVERED BY GROUNDWATER PERMIT # G-8571
3. THIS APPLICATION IS TO CHANGE THE PRIMARY SOURCE OF WATER FROM GROUNDWATER TO SURFACE WATER FROM DREWS CREEK.
4. THIS MAP IS PREPARED ONLY TO SHOW THE PROPOSED POINT OF DIVERSION AND AREAS OF PROPOSED USE OF THE WATER FOR THE ATTACHED APPLICATION. IT HAS NO INTENT TO PROVIDE DIMENSIONS OR LOCATIONS OF PROPERTY LINES.

ANDERSON ENGINEERING AND SURV.
P.O. BOX 28
LAKEVIEW, OREGON 97630