

POINTS OF DIVERSION DITCH PRIM. SUPP'L

NO.	DESCRIPTION	COORDINATES	OWNER	DITCH	PRIM.	SUPP'L
00.	DIVERSION POINT LOCATED 50'S. & 1500'W FROM NE COR. SEC. 25 T.10S., R. 38E. W.M. MASON DAM					
01.	DIVERSION POINT LOCATED 1590'N & 540'E FROM SW COR SEC.28 T.10S., R.39E.		MILES			
02.	DIVERSION POINT LOCATED 2700'S & 2240'E FROM NW COR SEC.35 T.10S., R.39E.		BOWMAN			
03.	DIVERSION POINT LOCATED 2640'S & 1640'W FROM NE COR SEC.35 T.10S., R.39E.		J.MARTIN 1			
04.	DIVERSION POINT LOCATED 500'S & 300'W FROM NE COR SEC.36 T.10S., R.39E.		D.MARTIN			
05.	DIVERSION POINT LOCATED 750'N & 1140'E FROM SW COR SEC.30 T.10S., R.40E.		LONG			
06.	DIVERSION POINT LOCATED 945'S & 1865'W FROM NE COR SEC.19 T.10S., R.40E.		SMITH			
07.	DIVERSION POINT LOCATED 570'S & 1900'W FROM NE COR SEC.19 T.10S., R.40E.		SHAW-STEWART			
08.	DIVERSION POINT LOCATED 1270'S & 1170'E FROM NW COR SEC.17 T.10S., R.40E.		CURRY			
09.	DIVERSION POINT LOCATED 1600'N & 2350'E FROM SW COR SEC.5 T.10S., R.40E.		MARSH-DICKINSON			
10.	DIVERSION POINT LOCATED 2650'S & 690'W FROM NE COR SEC.32 T.9S., R.40E.		BAMBERGER			
11.	DIVERSION POINT LOCATED 2160'N & 30'E FROM SW COR SEC.21 T.9S., R.40E.		SETTLERS SLOUGH			
12.	DIVERSION POINT LOCATED 1760'S & 390'E FROM NW COR SEC.16 T.9S., R.40E.		FERGERSON			
13.	DIVERSION POINT LOCATED 1700'S & 400'E FROM NW COR SEC.16 T.9S., R.40E.		BALDOCK-NEW-HOME			
14.	DIVERSION POINT LOCATED 1560'N & 240'W FROM SE COR SEC.8 T.9S., R.40E.		FARMERS			
15.	DIVERSION POINT LOCATED 1560'N & 290'W FROM SE COR SEC.8 T.9S., R.40E.		SATTERBERG			
16.	DIVERSION POINT LOCATED 40'S. & 2640'E FROM CENTER SEC.8 T.9S., R.40E.		EPPINGER			
17.	DIVERSION POINT LOCATED 50'N & 2720'E FROM CENTER SEC.8 T.9S., R.40E.		CORRAL			
18.	DIVERSION POINT LOCATED 110'S. & 600'W FROM NE COR SEC.8 T.9S., R.40E.		ESTES WEST			
19.	DIVERSION POINT LOCATED 100'S. & 550'W FROM NE COR SEC.8 T.9S., R.40E.		ESTES EAST			
20.	DIVERSION POINT LOCATED 2250'N & 320'W FROM SE COR SEC.5 T.9S., R.40E.		M'ENROE EAST			
21.	DIVERSION POINT LOCATED 2250'N & 360'W FROM SE COR SEC.5 T.9S., R.40E.		M'ENROE WEST			
22.	DIVERSION POINT LOCATED 1600'S & 280'W FROM NE COR SEC.5 T.9S., R.40E.		COMPANY EAST			
23.	DIVERSION POINT LOCATED 1600'S & 320'W FROM NE COR SEC.5 T.9S., R.40E.		COMPANY WEST			
24.	DIVERSION POINT LOCATED 1000'N & 600'E FROM SW COR SEC.33 T.8S., R.40E.		WENDT EAST			
25.	DIVERSION POINT LOCATED 1010'N & 560'E FROM SW COR SEC.33 T.8S., R.40E.		WENDT WEST			
26.	DIVERSION POINT LOCATED 2640'N & 850'E FROM SW COR SEC.33 T.8S., R.40E.		POWERS EAST 2			
27.	DIVERSION POINT LOCATED 2650'N & 850'E FROM SW COR SEC.33 T.8S., R.40E.		POWERS EAST 1			
28.	DIVERSION POINT LOCATED 2650'N & 800'E FROM SW COR SEC.33 T.8S., R.40E.		POWERS WEST 1			
29.	DIVERSION POINT LOCATED 2650'N & 1650'E FROM SW COR SEC.28 T.8S., R.40E.		TAGGETT WEST			
30.	DIVERSION POINT LOCATED 2650'N & 1690'E FROM SW COR SEC.28 T.8S., R.40E.		TAGGETT EAST			
31.	DIVERSION POINT LOCATED 2660'S & 140'W FROM NE COR SEC.20 T.8S., R.40E.		PERKINS EAST 1			
32.	DIVERSION POINT LOCATED 60'N & 420'W FROM E1/4 COR SEC.20 T.8S., R.40E.		PERKINS WEST			
33.	DIVERSION POINT LOCATED 110'N & 390'W FROM E1/4 COR SEC.20 T.8S., R.40E.		PERKINS EAST 2			
34.	DIVERSION POINT LOCATED 20'S & 1130'W FROM NE COR SEC.20 T.8S., R.40E.		HARRISON			
35.	DIVERSION POINT LOCATED 30'N & 1050'W FROM SE COR SEC.17 T.8S., R.40E.		WELLMAN WEST 1			
36.	DIVERSION POINT LOCATED 30'N & 970'W FROM SE COR SEC.17 T.8S., R.40E.		WELLMAN EAST 1			
37.	DIVERSION POINT LOCATED 490'N & 980'W FROM SE COR SEC.17 T.8S., R.40E.		WELLMAN WEST 2			
38.	DIVERSION POINT LOCATED 840'N & 950'W FROM SE COR SEC.17 T.8S., R.40E.		WELLMAN EAST 2			
39.	DIVERSION POINT LOCATED 850'N & 1000'W FROM SE COR SEC.17 T.8S., R.40E.		WELLMAN WEST 3			
40.	DIVERSION POINT LOCATED 3750'N & 490'W FROM SE COR SEC.17 T.8S., R.40E.		GREIR EAST 1			
41.	DIVERSION POINT LOCATED 4460'N & 920'W FROM SE COR SEC.17 T.8S., R.40E.		GREIR WEST			
42.	DIVERSION POINT LOCATED 4470'N & 880'W FROM SE COR SEC.17 T.8S., R.40E.		GREIR EAST 2			
43.	DIVERSION POINT LOCATED 4470'N & 880'W FROM SE COR SEC.17 T.8S., R.40E.		GREIR EAST 3			
44.	DIVERSION POINT LOCATED 80'N & 3560'E FROM SW COR SEC.8 T.8S., R.40E.		PUMPHOUSE SOUTH 2			
45.	DIVERSION POINT LOCATED 220'N & 3360'E FROM SW COR SEC.8 T.8S., R.40E.		PUMPHOUSE SOUTH 1			
46.	DIVERSION POINT LOCATED 250'N & 3420'E FROM SW COR SEC.8 T.8S., R.40E.		PUMPHOUSE NORTH 1			
47.	DIVERSION POINT LOCATED 1700'N & 2050'E FROM SW COR SEC.8 T.8S., R.40E.		BECK-COLTON WEST 2			
48.	DIVERSION POINT LOCATED 1740'N & 2070'E FROM SW COR SEC.8 T.8S., R.40E.		COLTON-BECK EAST 2			
49.	DIVERSION POINT LOCATED 2660'N & 1390'E FROM SW COR SEC.8 T.8S., R.40E.		COLTON-BECK WEST 1			
50.	DIVERSION POINT LOCATED 2670'N & 1430'E FROM SW COR SEC.8 T.8S., R.40E.		COLTON-BECK EAST 1			
51.	DIVERSION POINT LOCATED 1470'S & 40'W FROM NE COR SEC.7 T.8S., R.40E.		COLTON-LAZY J.W. 2			
52.	DIVERSION POINT LOCATED 420'S & 1240'W FROM NE COR SEC.7 T.8S., R.40E.		COLTON-LAZY J.W. 1			
53.	DIVERSION POINT LOCATED 390'S & 1200'W FROM NE COR SEC.7 T.8S., R.40E.		COLTON-LAZY J.E. 2			
54.	DIVERSION POINT LOCATED 390'S & 1200'W FROM NE COR SEC.7 T.8S., R.40E.		COLTON-LAZY J.E. 1			
55.	DIVERSION POINT LOCATED 430'S & 980'W FROM NE COR SEC.12 T.8S., R.39E.		LORANCE NORTH			
56.	DIVERSION POINT LOCATED 270'S & 340'W FROM NE COR SEC.11 T.8S., R.39E.		LILLEY			
03A.	DIVERSION POINT LOCATED 270'S & 90'W FROM W1/4 COR SEC.36 T.10S., R.39E.		J.MARTIN 2			
28A.	DIVERSION POINT LOCATED 2650'N & 800'E FROM SW COR SEC.33 T.8S., R.40E.		POWERS WEST 2			
08A.	DIVERSION POINT LOCATED 10'S & 1570'E FROM NW COR SEC.17 T.10S., R.40E.					

APPL. NO. 20705 PER. NO. 32932 APPL NO 62167 PER NO

IN NAME OF BAKER VALLEY IRRIGATION DISTRICT

THE UNITED STATES OF AMERICA

SURVEYED APRIL 1981, by V.L. CHURCH

APPL NO 62167 PRIMARY POWDER RIV, SUPP'L STORAGE

" " SUPP'L STORAGE

" " SUPP'L POWDER RIV. AND STORAGE

Application No. 62167  
Permit No. 50696

RECEIVED  
JUN 8 1980  
WATER RESOURCES DEPT.  
SALEM, OREGON



T. 788S., R. 398.40E., W.M.

SHEET 2 OF 5

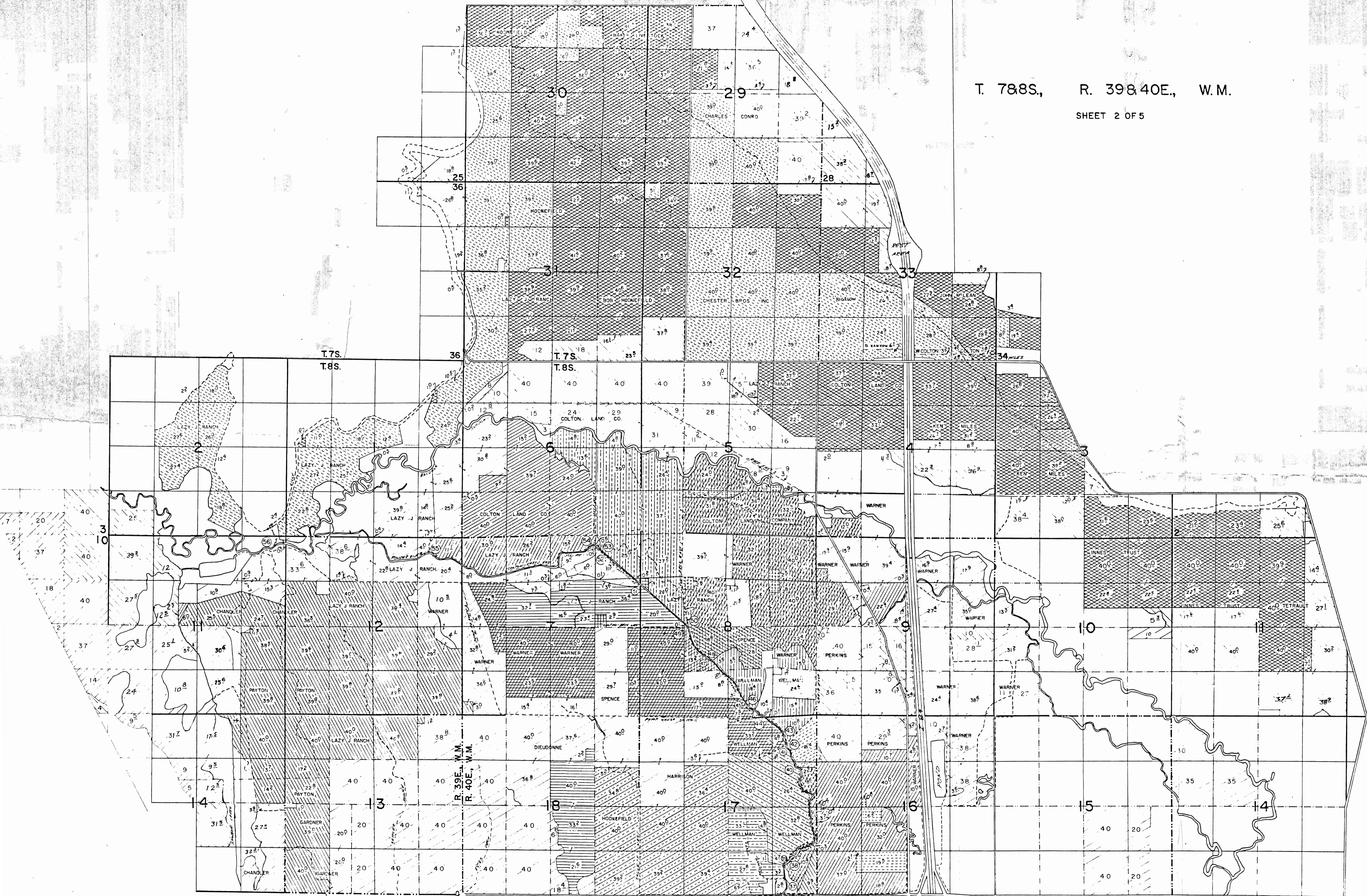

RECEIVED  
JUN 8 1967  
WATER RESOURCES  
SALEM, OREGON

Application No. 62167  
Permit No. 50696



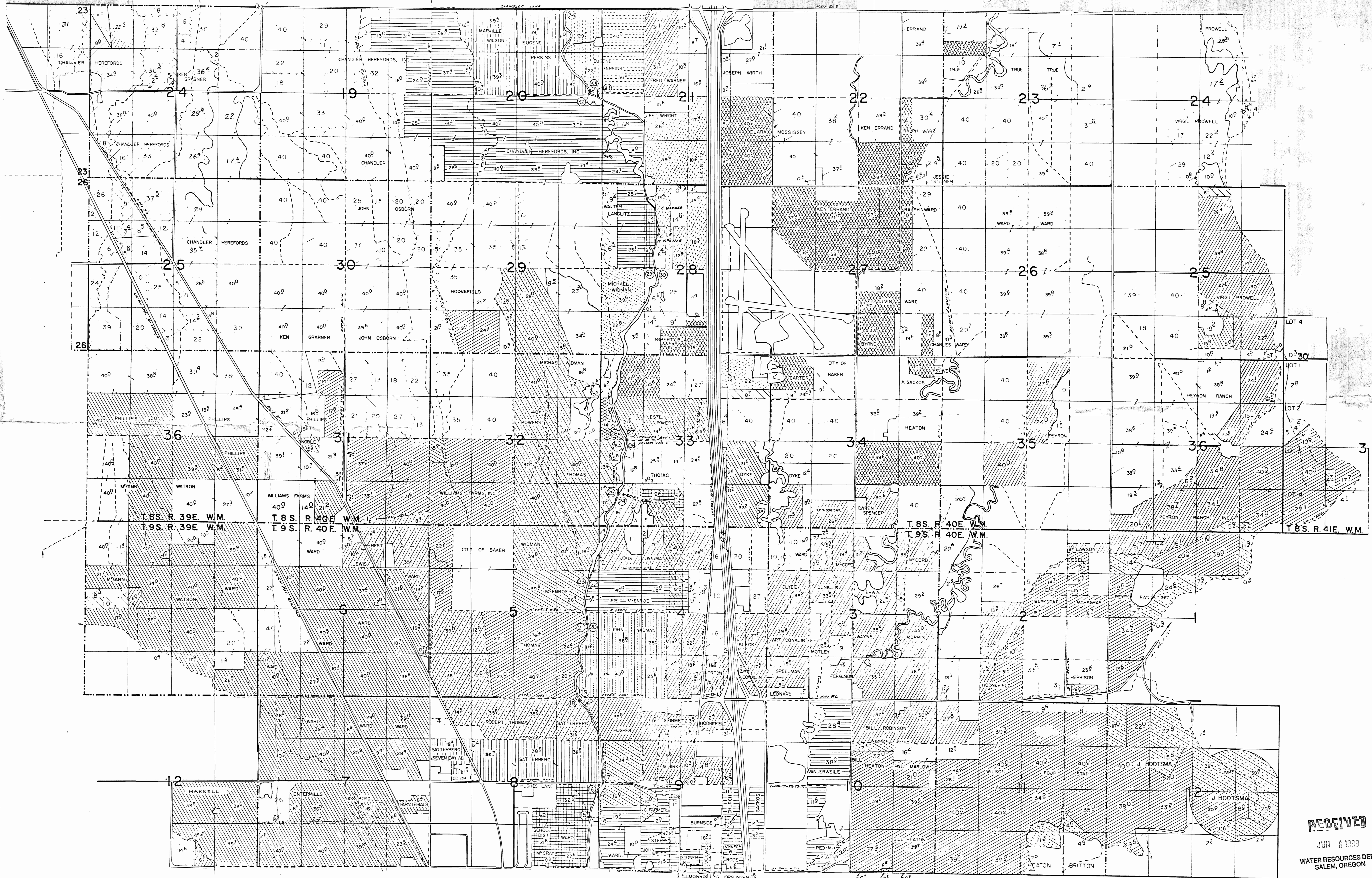

RECEIVED  
 JUN 8 1989  
 WATER RESOURCES DEPT.  
 SALEM, OREGON

Application No. 62167  
 Permit No. 50696



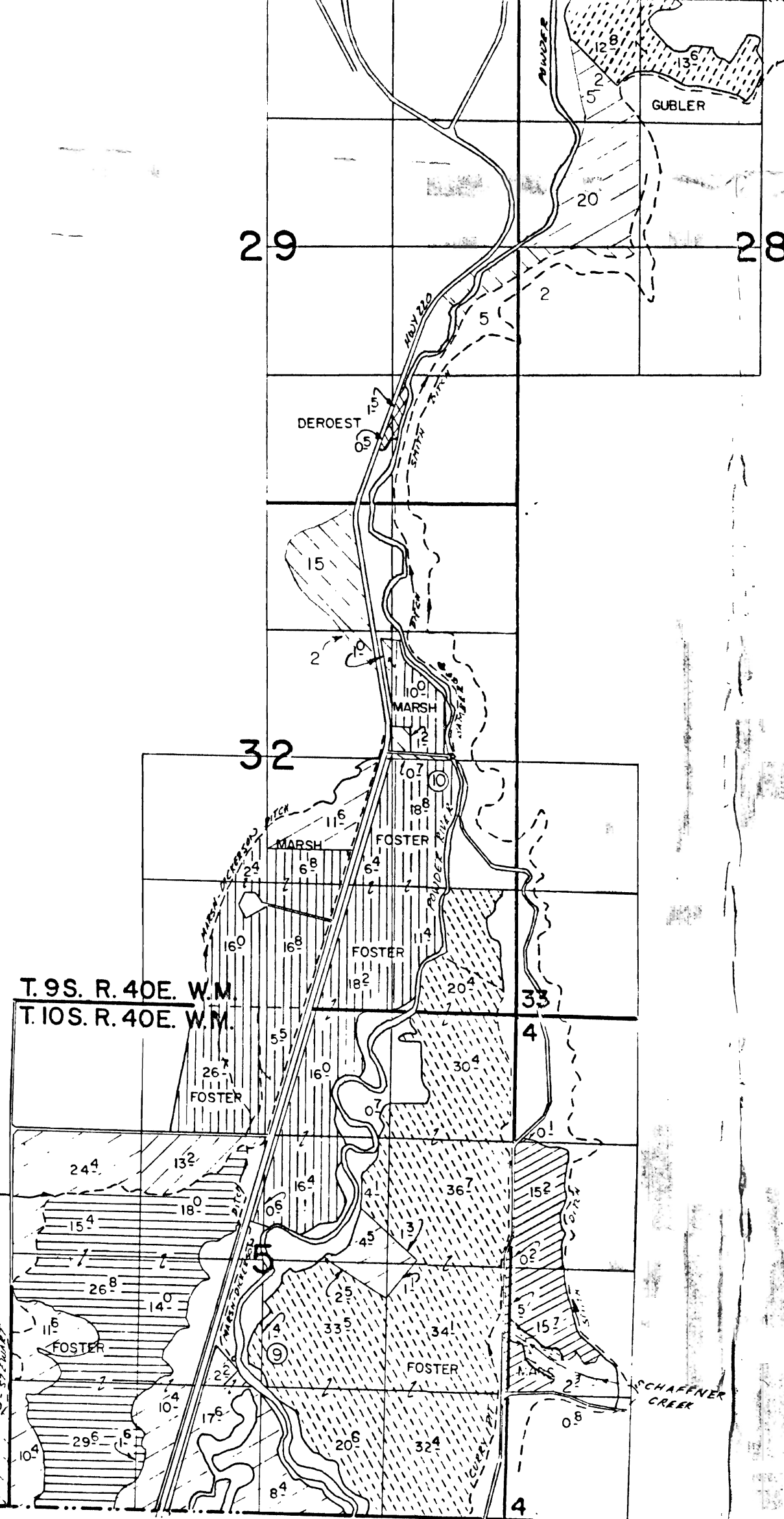
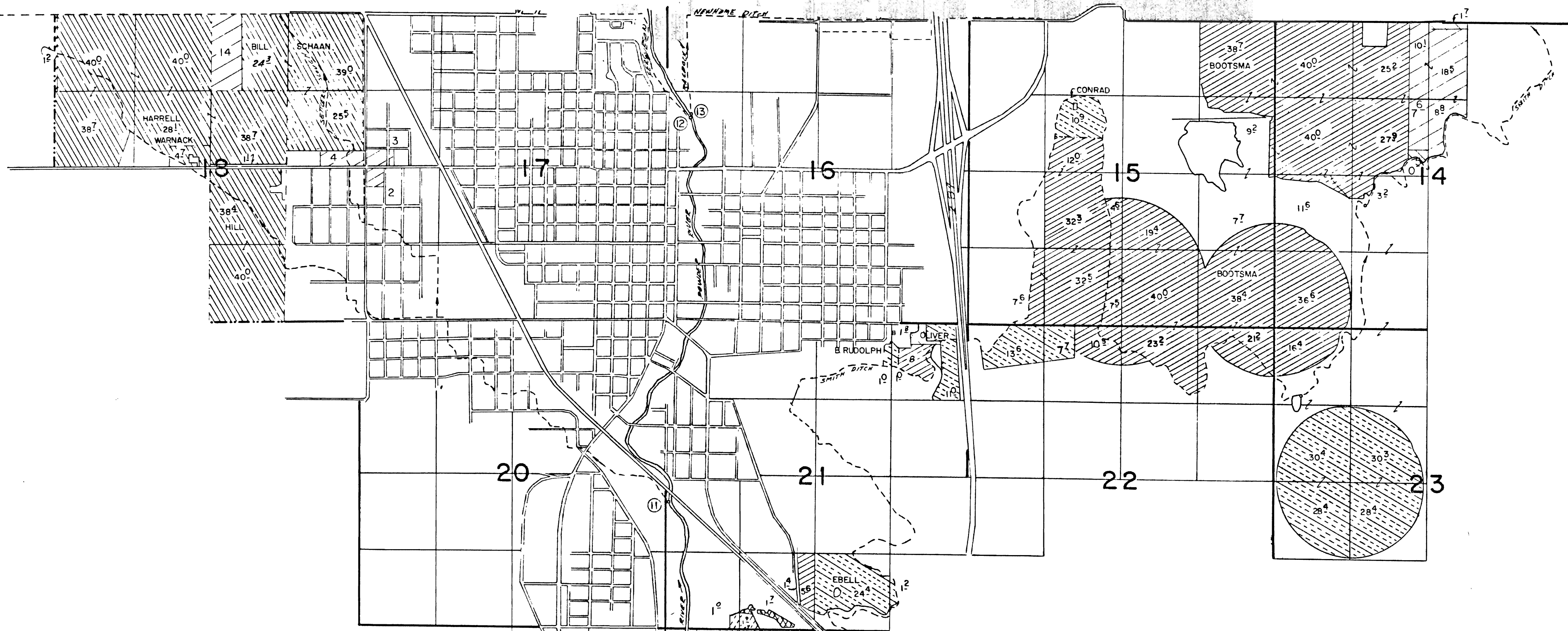

T. 98 10S., R. 40E., W.M.

SHEET 4 OF 5

T. 9S. R. 40E. W.M.  
T. 10S. R. 40E. W.M.

RECEIVED

JUN 8 1967  
WATER RESOURCES DEPT.  
SALEM, OREGON

Application No. 62167  
Permit No. 50696



5 62167

T. 10S., R. 38E., W.M.

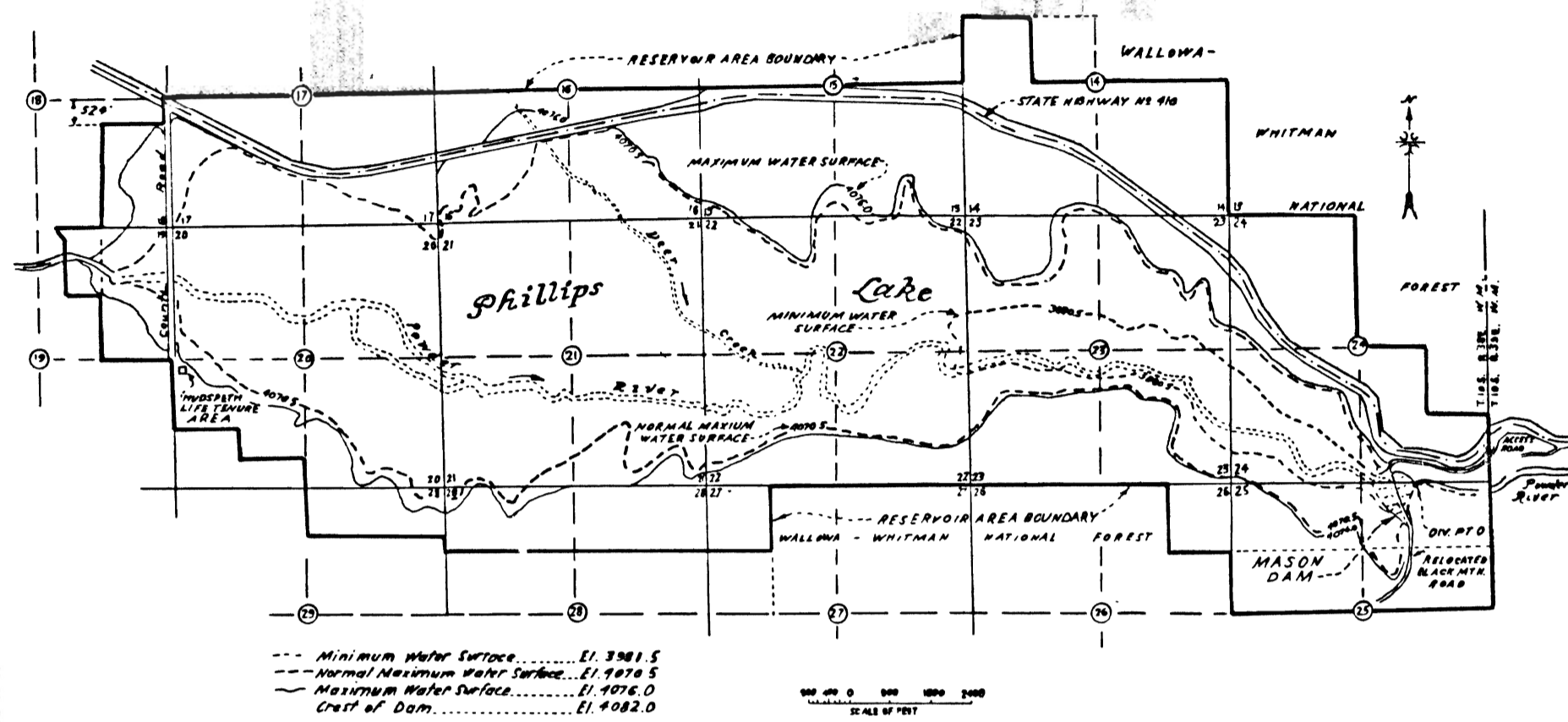

T. 10S., R. 39 & 40E., W.M.

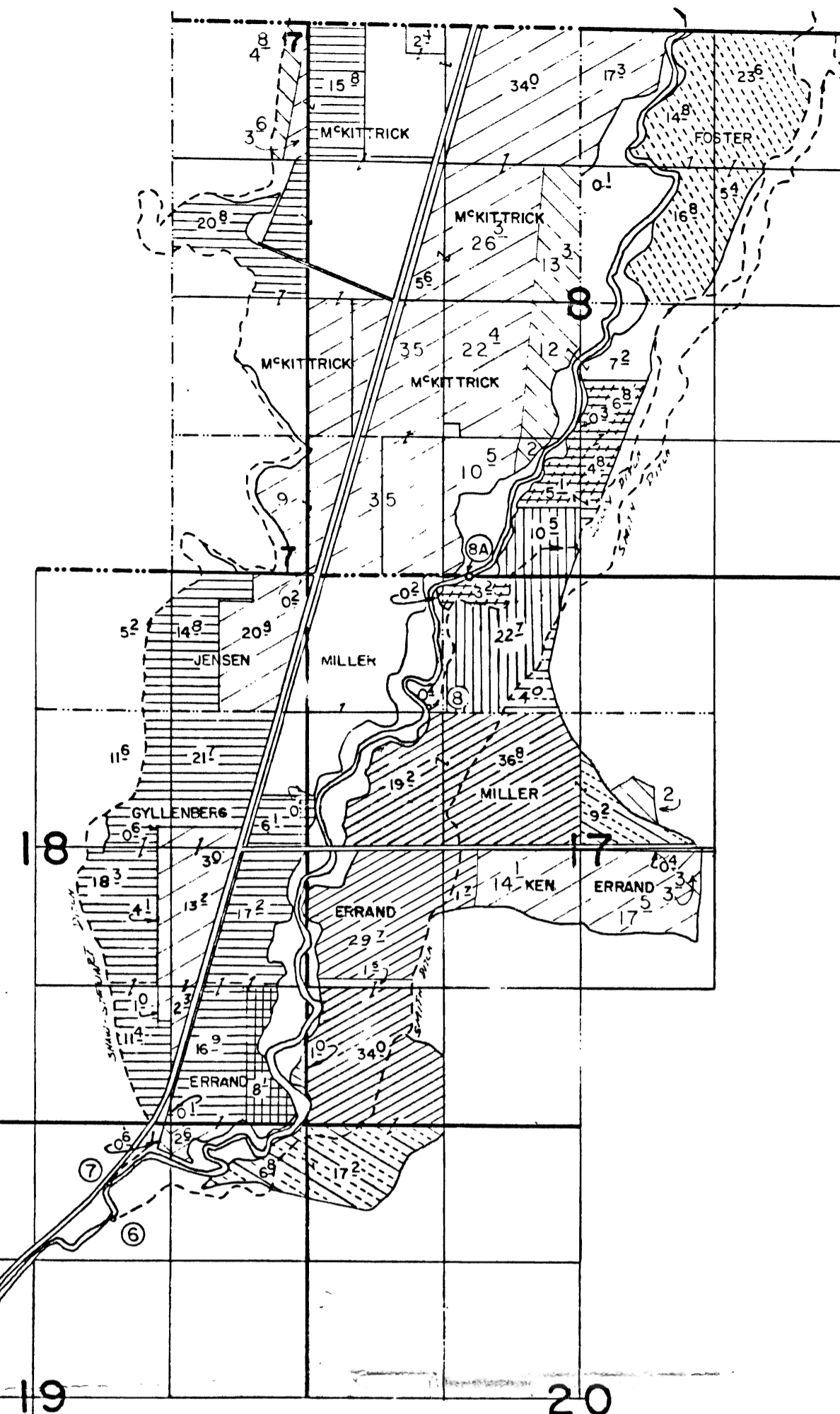
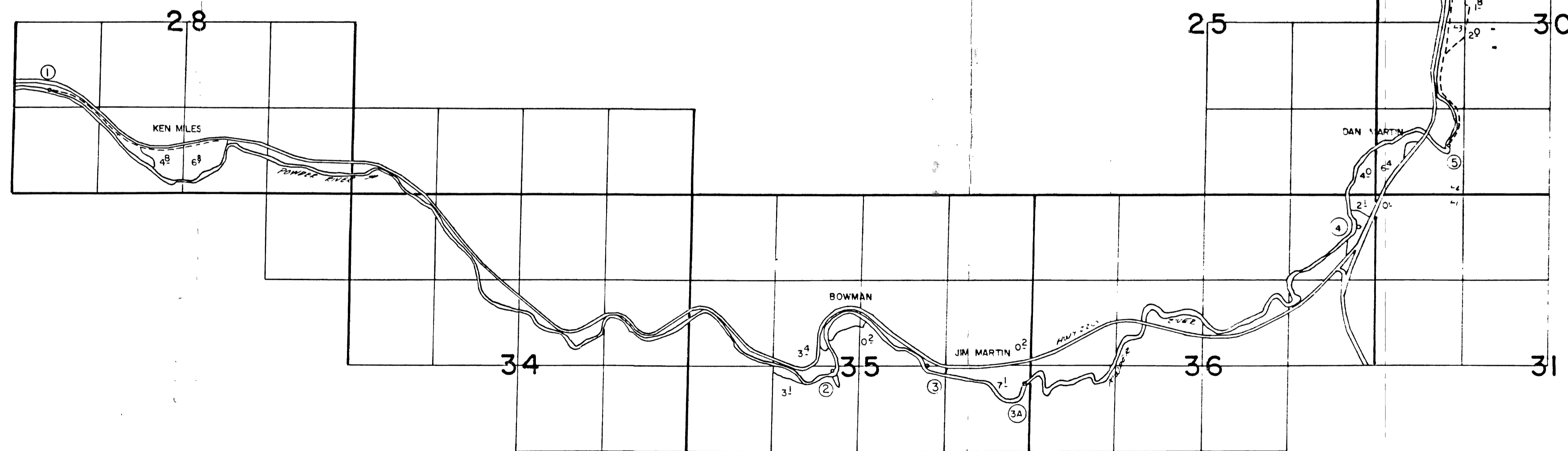

Application No. 62167  
Permit No. 50696

RECEIVED  
JUN 8 1930  
WATER RESOURCES DE  
SALEM, OREGON