

RECEIVED

SEP 22 1989

WATER RESOURCES DEPT  
SALEM, OREGON

Point of Diversion 935'  
South and 230' East of  
the N.W. Corner of  
Section 18, T.9 S., R.3 E., WM.

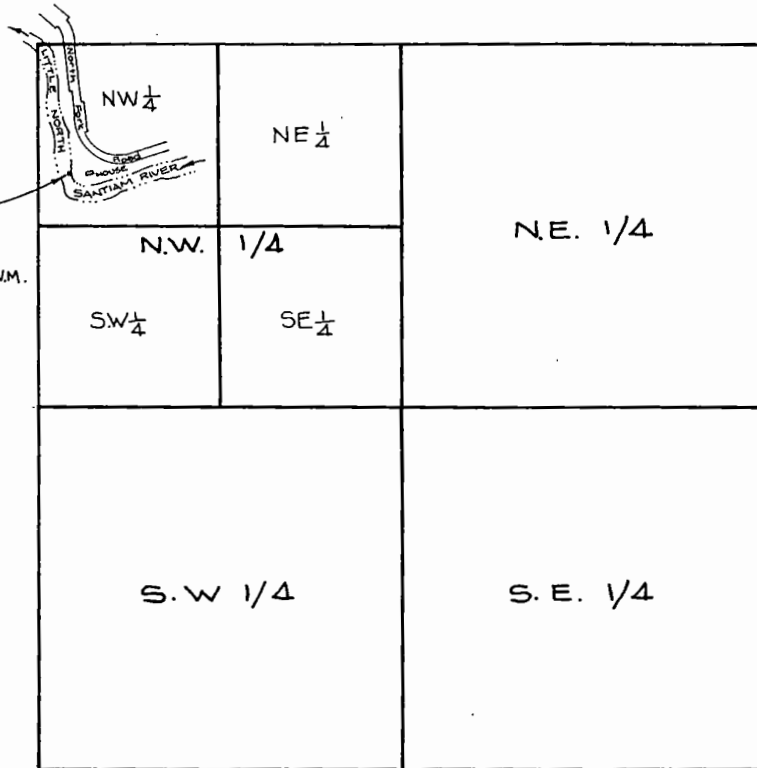

Scale: 1" = 1320'

SECTION 18, T.9 S., R.3 E.

Marion County, Oregon

Application No. 70075

Permit No. 50773

PROPOSED APPROPRIATION OF SURFACE  
WATER

- FOR DOMESTIC USE -



BRADLEY S. GLAZE  
5586 Waconda Road  
Brooks, Oregon 97305  
(503) 390-7289

September 11, 1989