



# APPLICATION MAP

# RECEIVED

MAY 30 1989

IN THE NAME OF: DEL VIEW WATER IMPROVEMENT DISTRICT

WATER RESOURCES DEPT.  
STATE OF OREGON

1 INCH = 400 FEET

SECTIONS 27 AND 28, T26S, R6W, WM

Application No. 69923  
Permit No. 50793

THE PURPOSE OF THIS MAP IS TO IDENTIFY THE LOCATION OF THE WATER RIGHT. IT IS NOT INTENDED TO IDENTIFY THE LOCATION OF PROPERTY OWNERSHIP BOUNDARY LINES.

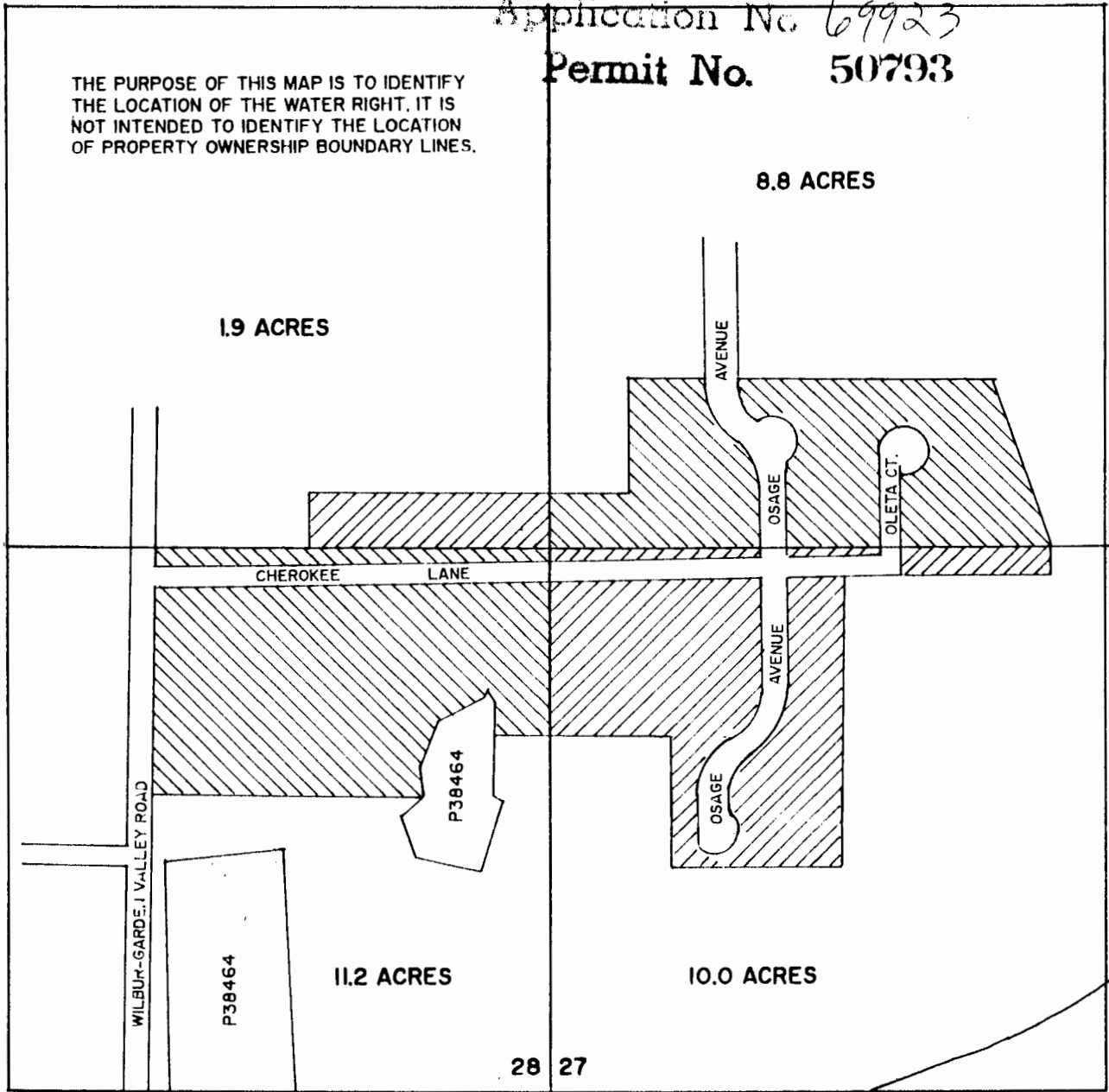

POINT OF DIVERSION

NORTH

UMPQUA

RIVER

THE POINT OF DIVERSION IS LOCATED 250 FEET SOUTH AND 890 FEET WEST FROM THE NORTHEAST CORNER OF SECTION 33.

