

**EXISTING WATER RIGHTS:**

Permit No 22440 is for water from Waterhouse and Snow Sloughs and Giddings Creek. A portion included is now in the O.D.O.T. rest area.

Permit No 36007 is for water from Giddings Slough

Permit No 36008 is for water from Coast Fork of the Willamette River. A portion is supplemental to a portion of Permit 22440 (area west of I-5)

Application is being made to appropriate surface water contained within proposed animal waste pond from Giddings slough

Transfer of 4.4 acre of irrigated area that would be within the scope of the new pond within the area of Permit No. 22440 to a like area within the Clarke D.L.C. #46 (SE 1/4-NW 1/4, SW 1/4-NE 1/4 & NW 1/4-NE 1/4 Sec. 11)

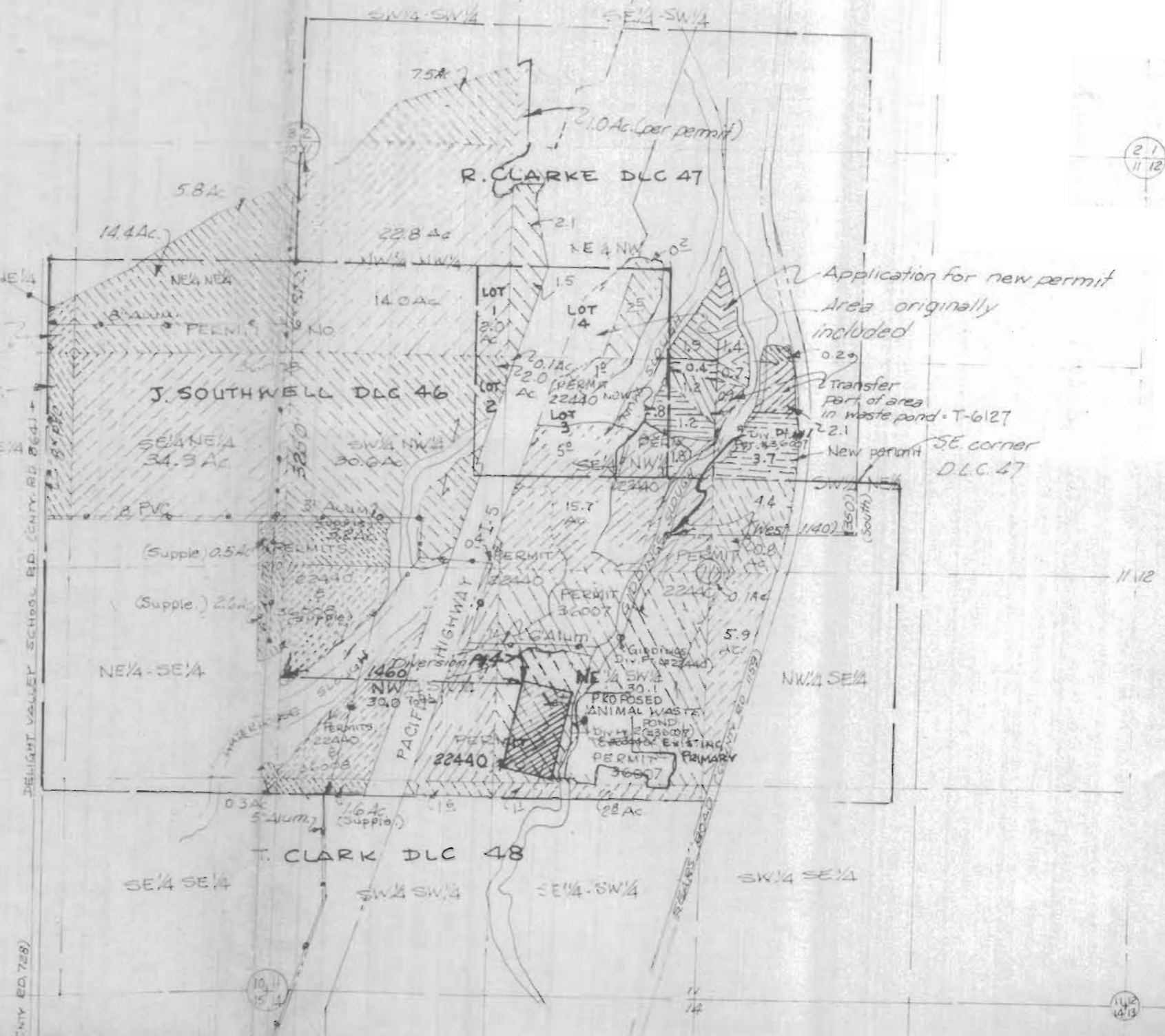
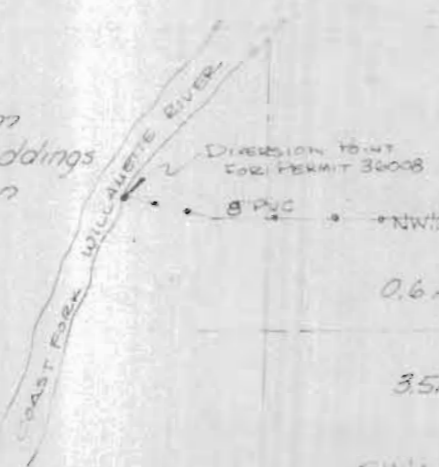

Application No. **R-69662**  
 Permit No. **R11189**  
 69663  
 50827



The preparation of this map was for the purpose of identifying the location of the water right only. It is not intended to provide location nor dimension of property ownership lines.

WATER RIGHT APPLICATION MAP  
**HEMEN-WAY FARMS**  
 80254 Sears Road  
 Cottage Grove, Oregon 97424  
 942-8244  
 Sec 2, 10, 11 & 15 - T20S-R3W-W.1