

APPLICATION MAP  
 IN THE NAME OF RIDGEWOOD WATER DISTRICT  
 SECTION 34, T26S, R6W, W. M.

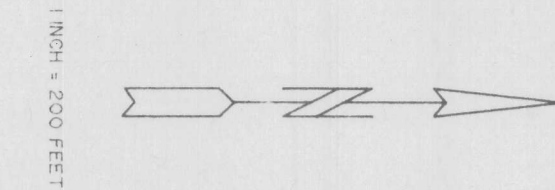

RECEIVED  
 AUG 30 1989  
 WATER RESOURCES DEPT.  
 SALEM, OREGON

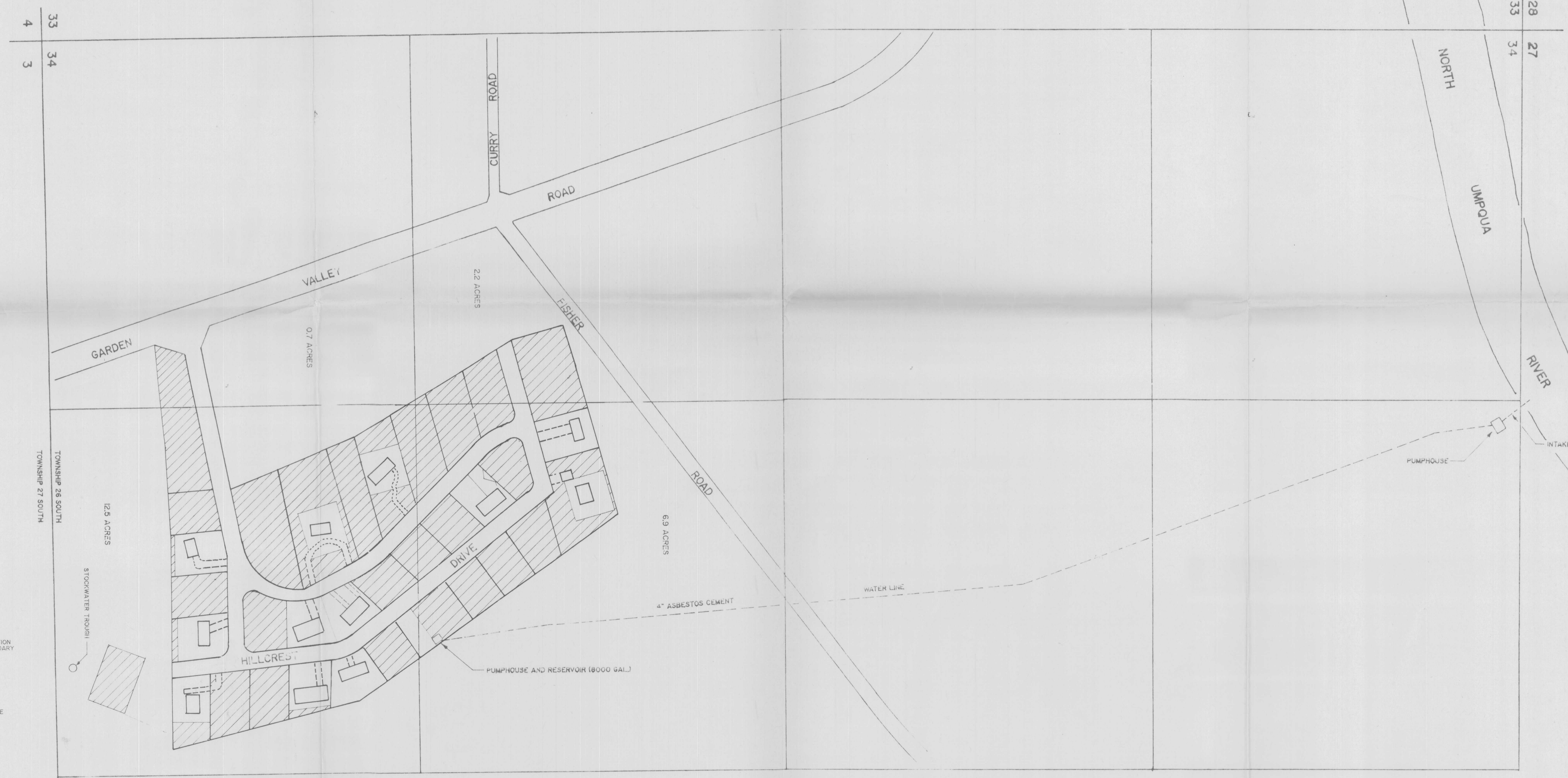

THE PURPOSE OF THIS MAP IS TO IDENTIFY THE LOCATION OF THE WATER RIGHT. IT IS NOT INTENDED TO PROVIDE INFORMATION RELATIVE TO THE LOCATION OF PROPERTY OWNERSHIP BOUNDARY LINES.

THE POINT OF DIVERSION IS TO BE LOCATED 16 FEET NORTH AND 255 FEET WEST FROM THE SOUTH 1/4 CORNER OF SECTION 27, BEING WITHIN THE SE 1/4 OF THE SW 1/4 OF SECTION 27, TOWNSHIP 26 SOUTH, RANGE 6 WEST, W.M.

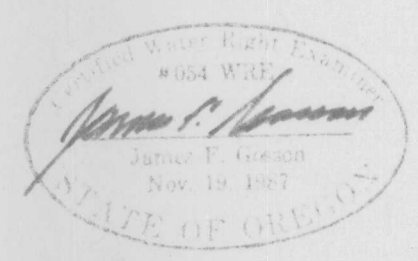

Application No. 70054  
 Permit No. 50841