

WATER RIGHT APPLICATION FOR  
BART BOLLEN  
8615 RICKREALL ROAD  
RICKREALL, OR. 97371

SECTION 29 T7S R4W WM POLK COUNTY OREGON

Application No. 69936  
Permit No. 50919

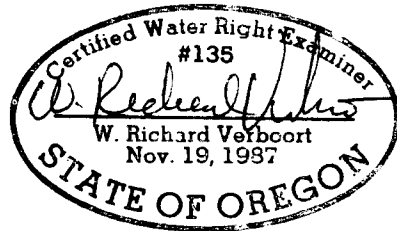

PREPARATION OF THIS MAP IS FOR THE  
PURPOSE OF IDENTIFYING THE LOCATION OF  
THE WATER RIGHT ONLY. THERE IS NO INTENT  
TO PROVIDE DIMENSIONS OR LOCATION OF  
PROPERTY OWNERSHIP LINES.

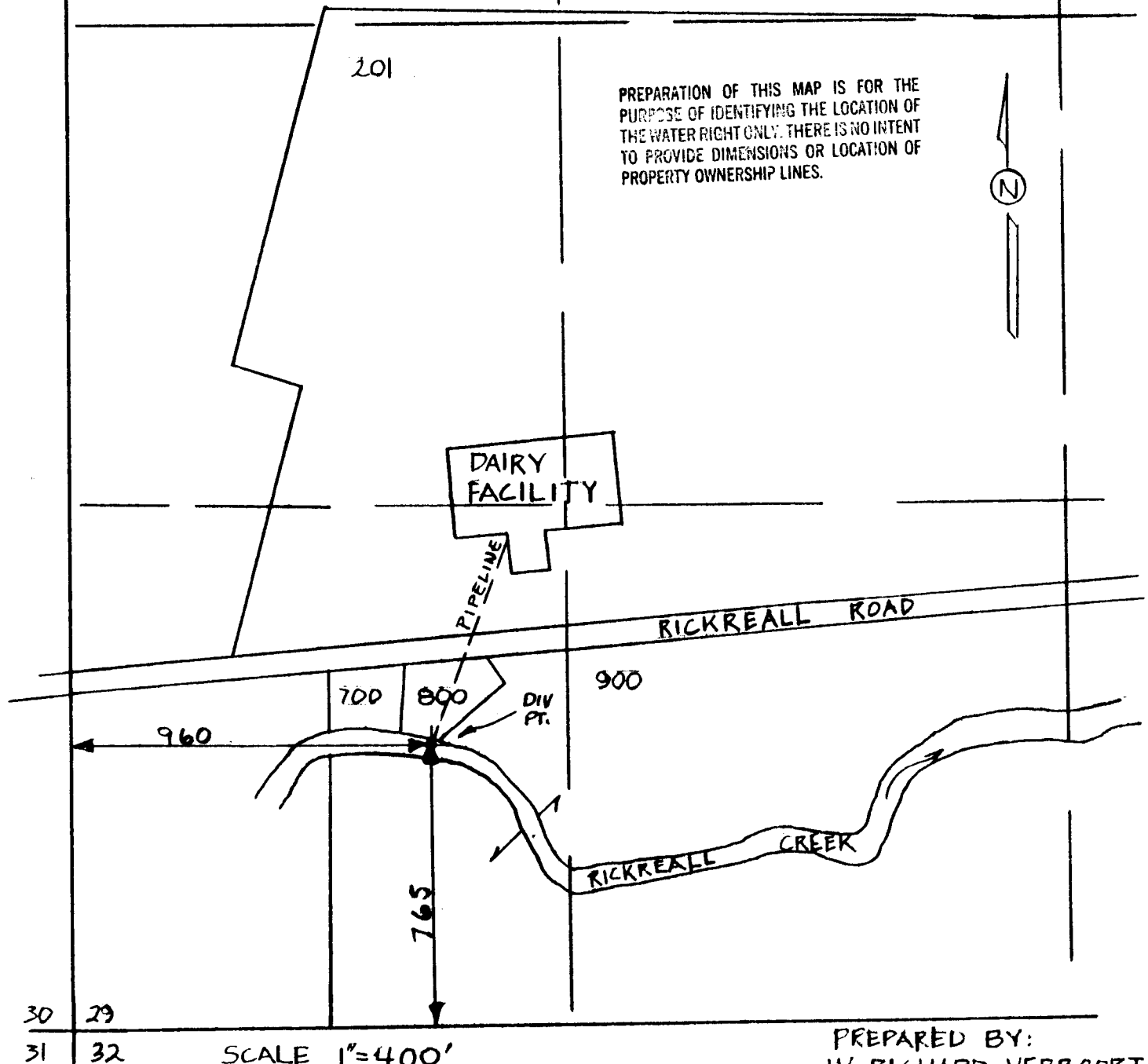

SCALE 1"=400'

PREPARED BY:  
W. RICHARD VERBOORT  
P.E.