

MAP TO ACCOMPANY WATER RIGHT APPLICATION

SITUATED IN THE SW1/4 NE1/4, NW1/4 SE1/4,
NW1/4 AND NE1/4 SW1/4 OF SECTION 5 AND E1/2
NE1/4 AND NE1/4 SE1/4 OF SECTION 6, T38S,
R11EW, KLAMATH COUNTY, OREGON.

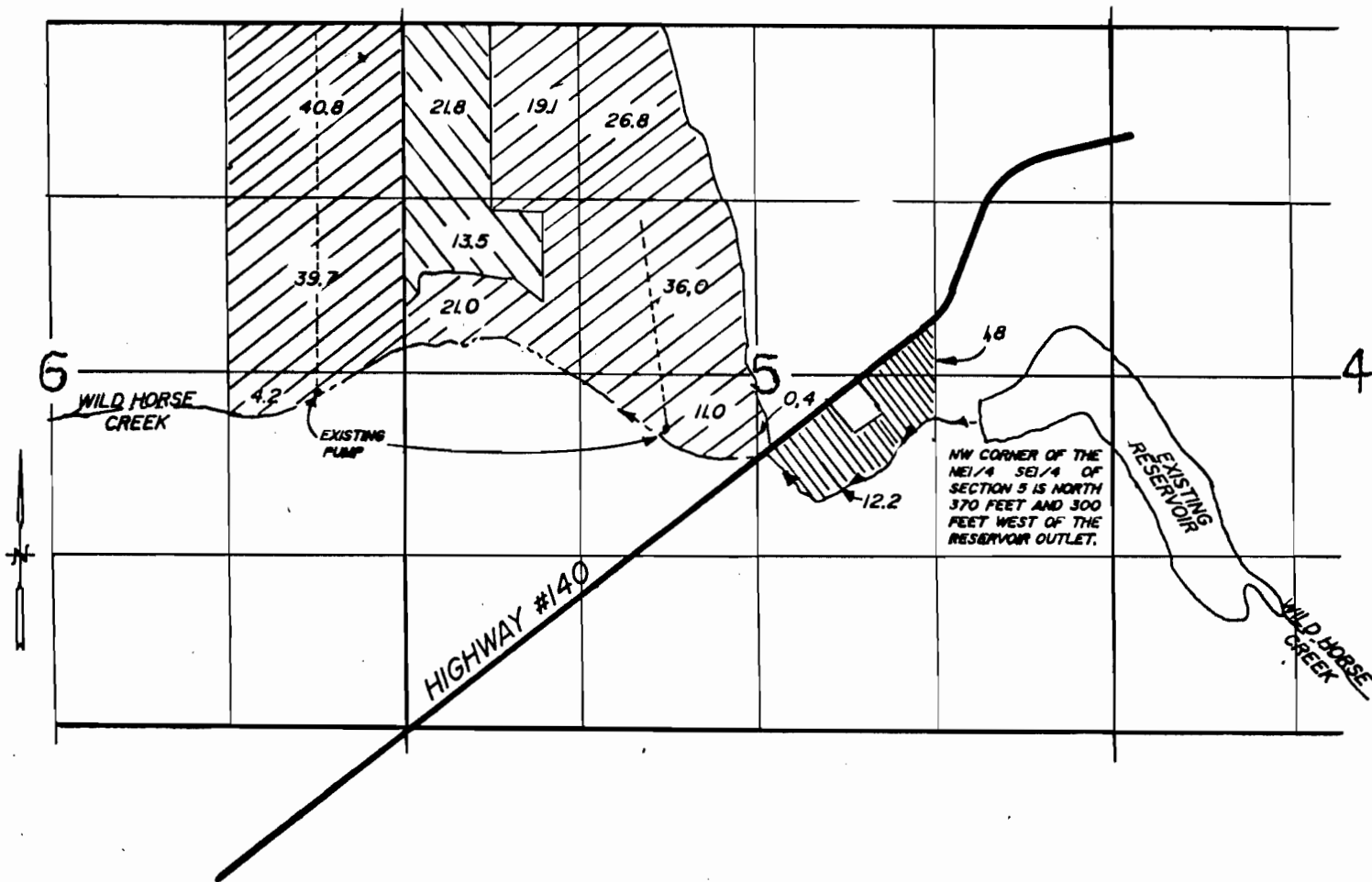

SCALE
1" = 1320'

DATE 1/22/90



NEW LAND THIS APPLICATION
14.0 ACRES

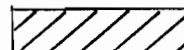

SUPPLEMENTAL TO PERMIT NO. G-3653
199.0 ACRES

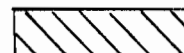

SUPPLEMENTAL TO PERMIT NO. G-4503
35.3 ACRES

Application No. R-70178, 70179
Permit No.

THE PURPOSE OF THIS MAP IS TO IDENTIFY THE LOCATION OF
THE WATER RIGHT APPLICATION. IT IS NOT INTENDED TO
PROVIDE INFORMATION RELATIVE TO THE LOCATION OF
PROPERTY OWNERSHIP BOUNDARY LINES.

