

MAP TO ACCOMPANY APPLICATION FOR PERMIT TO CONSTRUCT A RESERVOIR
AND APPROPRIATE SURFACE WATER

APPLICATION NO. R-70065 & 70066
PERMIT NO. R11248 51079



Scale 1" = 1320'

LEGEND

- SECTION SUBDIVISION LINE
- EXISTING STREAMS
- ▨ RESERVOIR AREA AT FULL CAPACITY

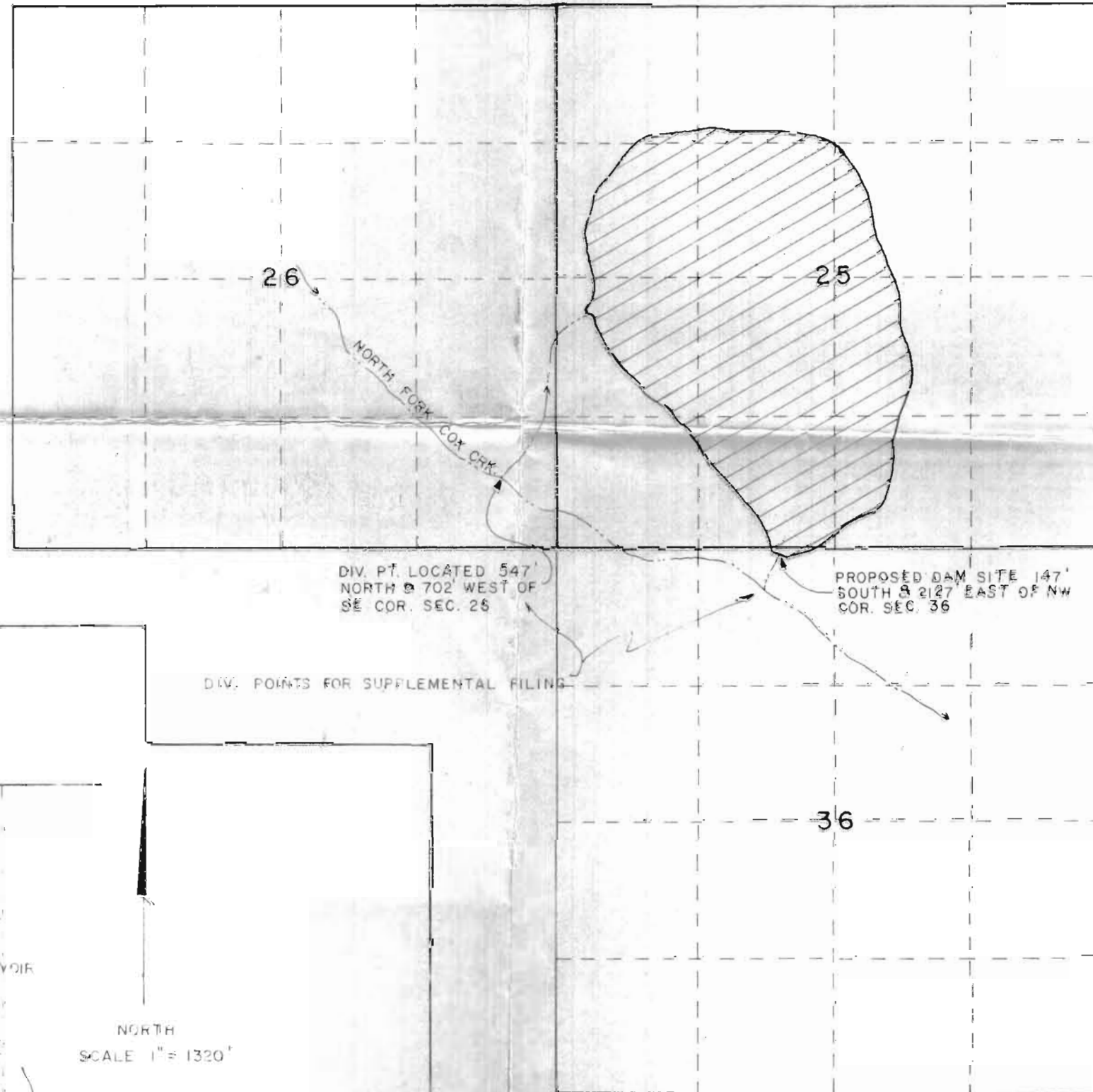

TAYLOR RESERVOIR

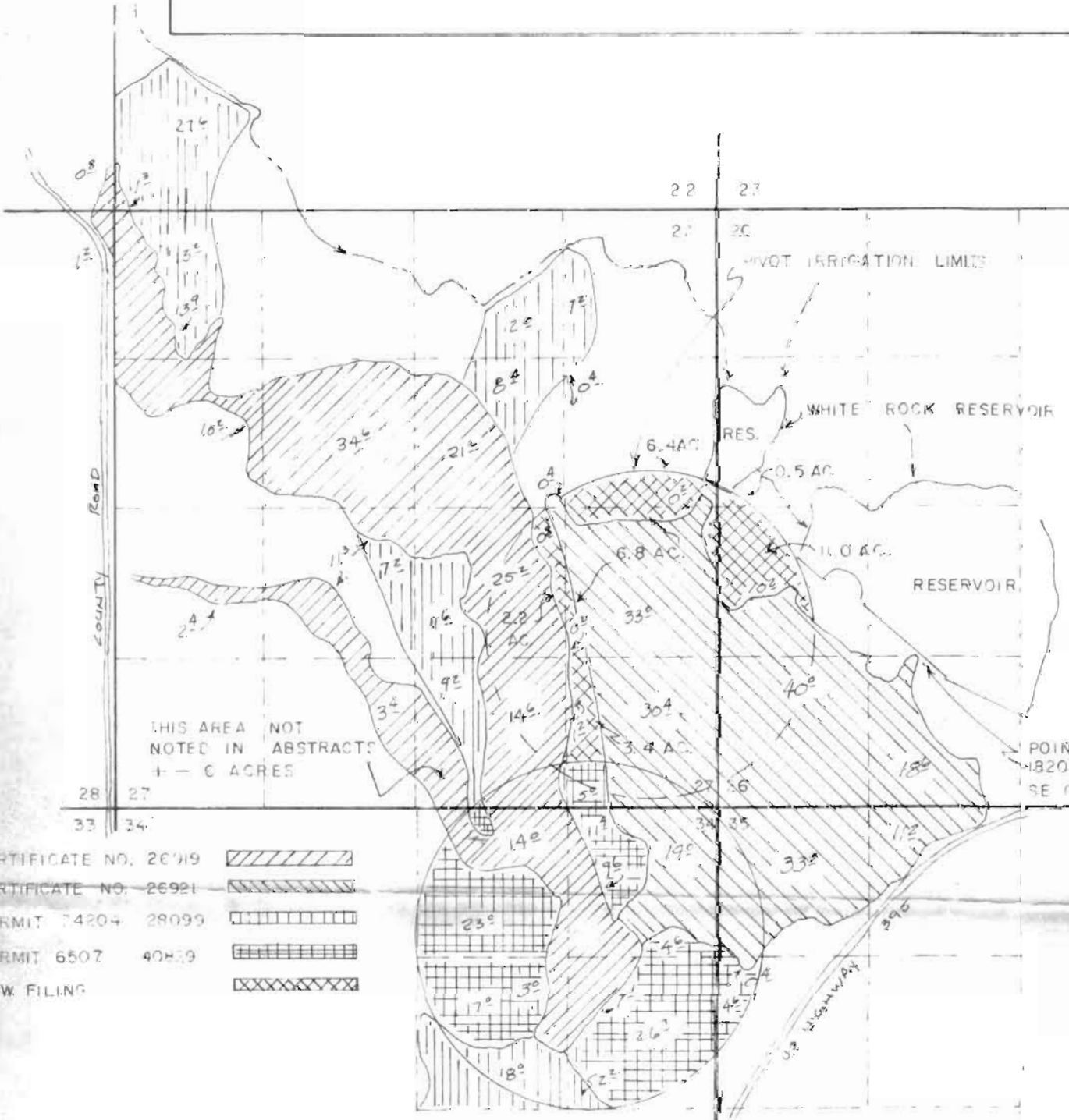

NORTH SCALE 1" = 1320'

T 37S R 20E

T 36S
T 37S
R 19E
R 20E



- CERTIFICATE NO. 26919 ▨
- CERTIFICATE NO. 26921 ▨
- PERMIT 74204 28099 ▨
- PERMIT 6507 40819 ▨
- NEW FILING ▨

POINT OF DIVERSION 820' EAST & 1310' NORTH OF SE CORNER OF SECTION 27 (FOR PRIMARY FILING)

TOTAL ACRES IRRIGATED THIS FILING

PRIMARY 30.3

SUPPLEMENTAL 605.6

PLACE OF USE OF WATER

PREPARED FOR:
Taylor Reservoir

PREPARED BY:
Anderson Engineering & Surveying
610 So. 1st St.
Lakeview, OR. 97530
(503) 947-4407
Sept. 1968