

T26S, R6W, WM

SCALE 1" = 400'

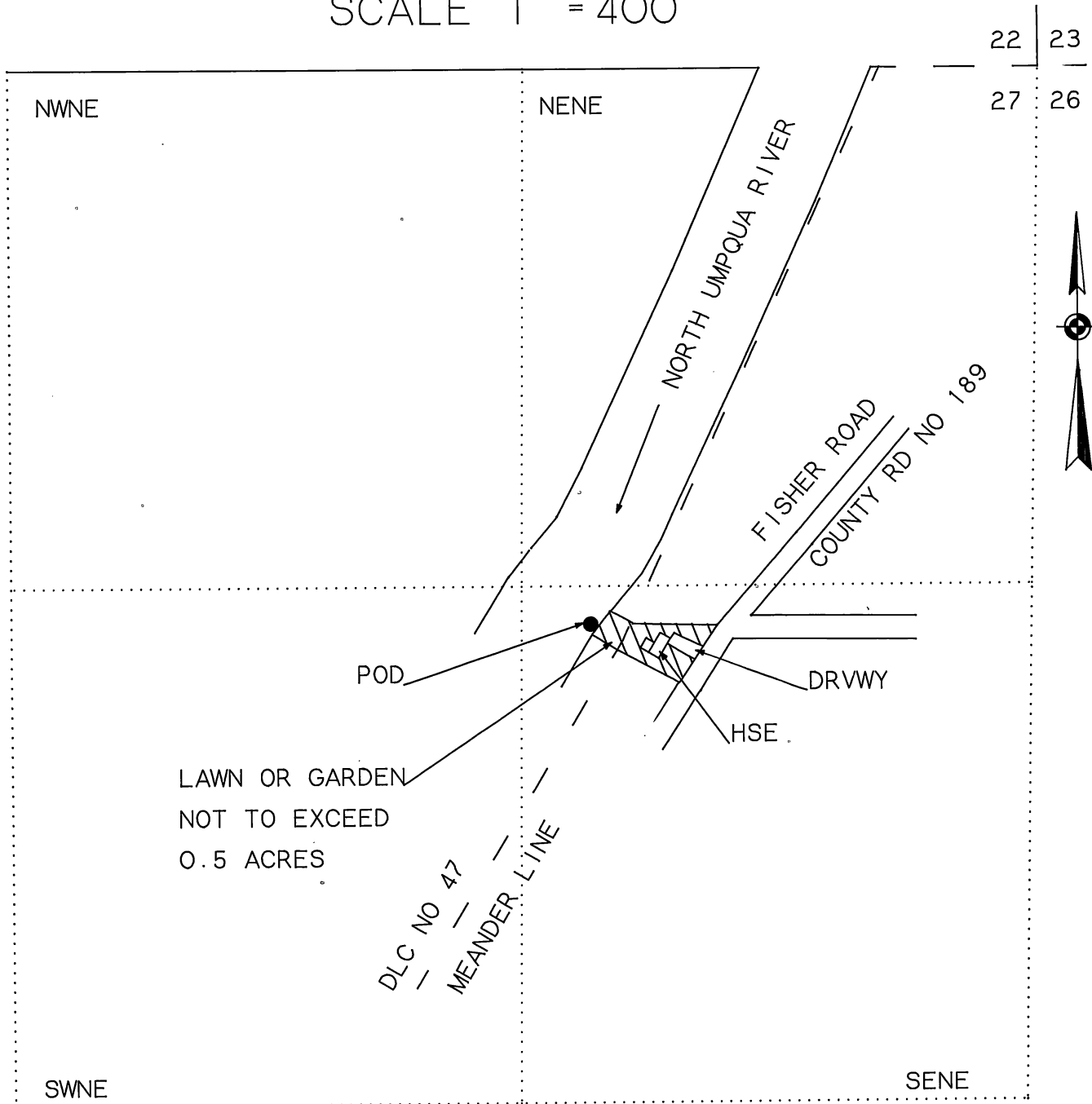

POD IS 1420 FT S AND 1150 FT W FROM NW COR SEC 27

THIS IS A LOCATION MAP FOR A WATER RIGHT APPLICATION BY SISTERS OF MERCY. THIS MAP IS FOR THE PURPOSE OF IDENTIFYING THE LOCATION OF THE WATER RIGHT ONLY AND IS NOT INTENDED TO PROVIDE LEGAL DIMENSIONS OR LOCATIONS OF PROPERTY OWNERSHIP LINES.

APPLICATION NO: 71112
PERMIT NO: 51188



12-90