

RECEIVED

MAR 28 1991

WATER RESOURCES DEPT.
 CALEM, OREGON

MAP TO ACCOMPANY THE APPLICATION TO APPROPRIATE THE SURFACE WATERS OF THE STATE OF OREGON
 SITUATED IN THE SW $\frac{1}{4}$ OF SECTION 8, TOWNSHIP 28 S., RANGE 14 W., WILLAMETTE MERIDIAN COOS, CO

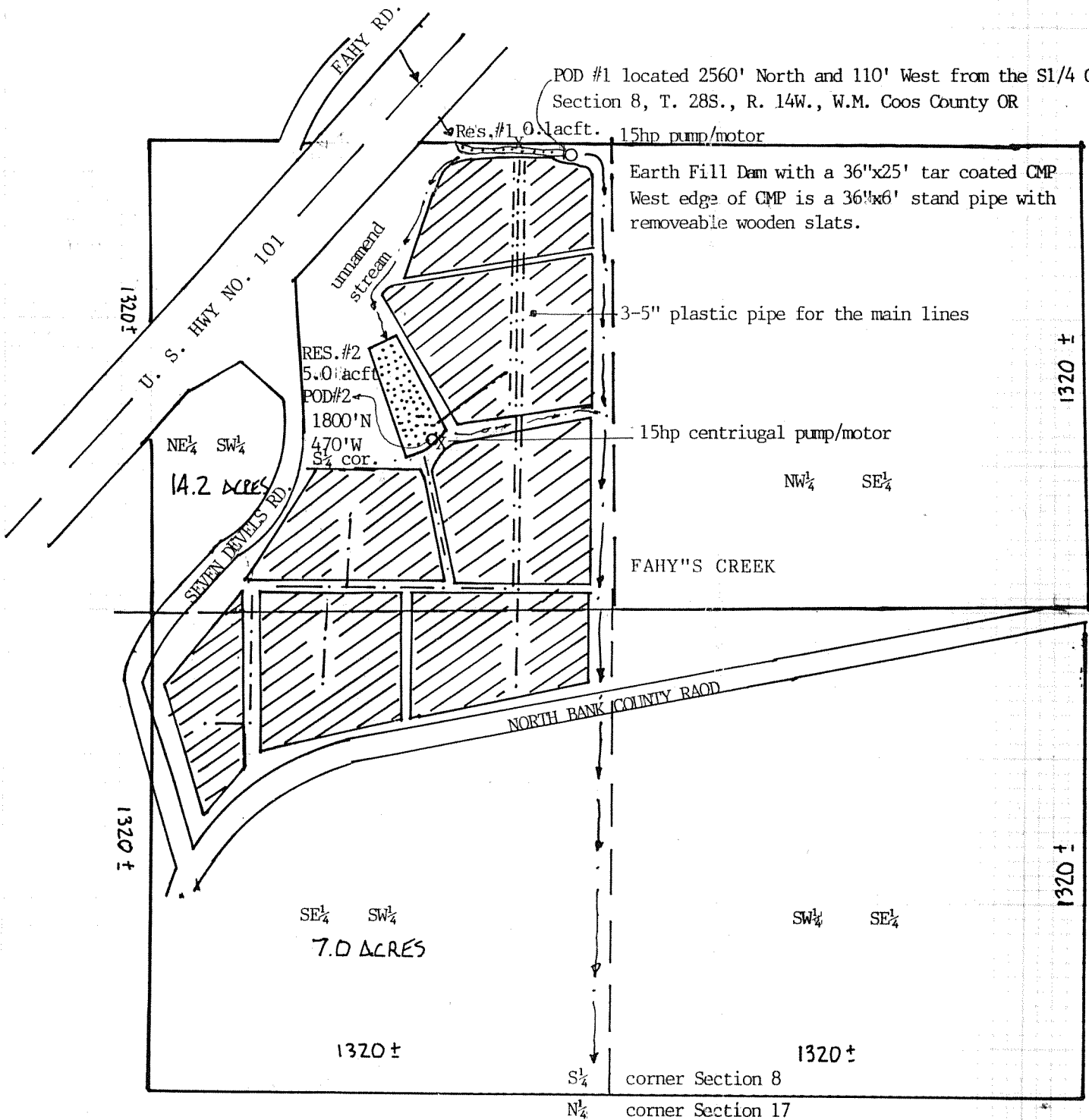

POD #1 located 2560' North and 110' West from the S1/4 Cor.
 Section 8, T. 28S., R. 14W., W.M. Coos County OR

Res. #1 0.1 acft. 15hp pump/motor

Earth Fill Dam with a 36"x25' tar coated CMP
 West edge of CMP is a 36"x6' stand pipe with
 removeable wooden slats.

3-5" plastic pipe for the main lines

15hp centriugal pump/motor

RES. #2
 5.0 acft
 POD #2
 1800' N
 470' W
 S $\frac{1}{4}$ cor.

NE $\frac{1}{4}$ SW $\frac{1}{4}$
 14.2 ACRES

NW $\frac{1}{4}$ SE $\frac{1}{4}$

FAHY'S CREEK

NORTH BANK COUNTY ROAD

SE $\frac{1}{4}$ SW $\frac{1}{4}$
 7.0 ACRES

SW $\frac{1}{4}$ SE $\frac{1}{4}$

1320 ±

1320 ±

S $\frac{1}{4}$ corner Section 8

N $\frac{1}{4}$ corner Section 17

PREPARED FOR: ERNIE BUSSMANN
 P. O. Box 282
 Sixes, Or 97476

--- MAIN WATER LINES
 LEGEND: x pump/motor
 o point of diversion
 [hatched] place of use