

Permit No.

51249  
PR. 3/14/91

RECEIVED

MAR 12 1991

WATER RESOURCES DIV.  
CALIFORNIA



SCALE: 1" = 500'

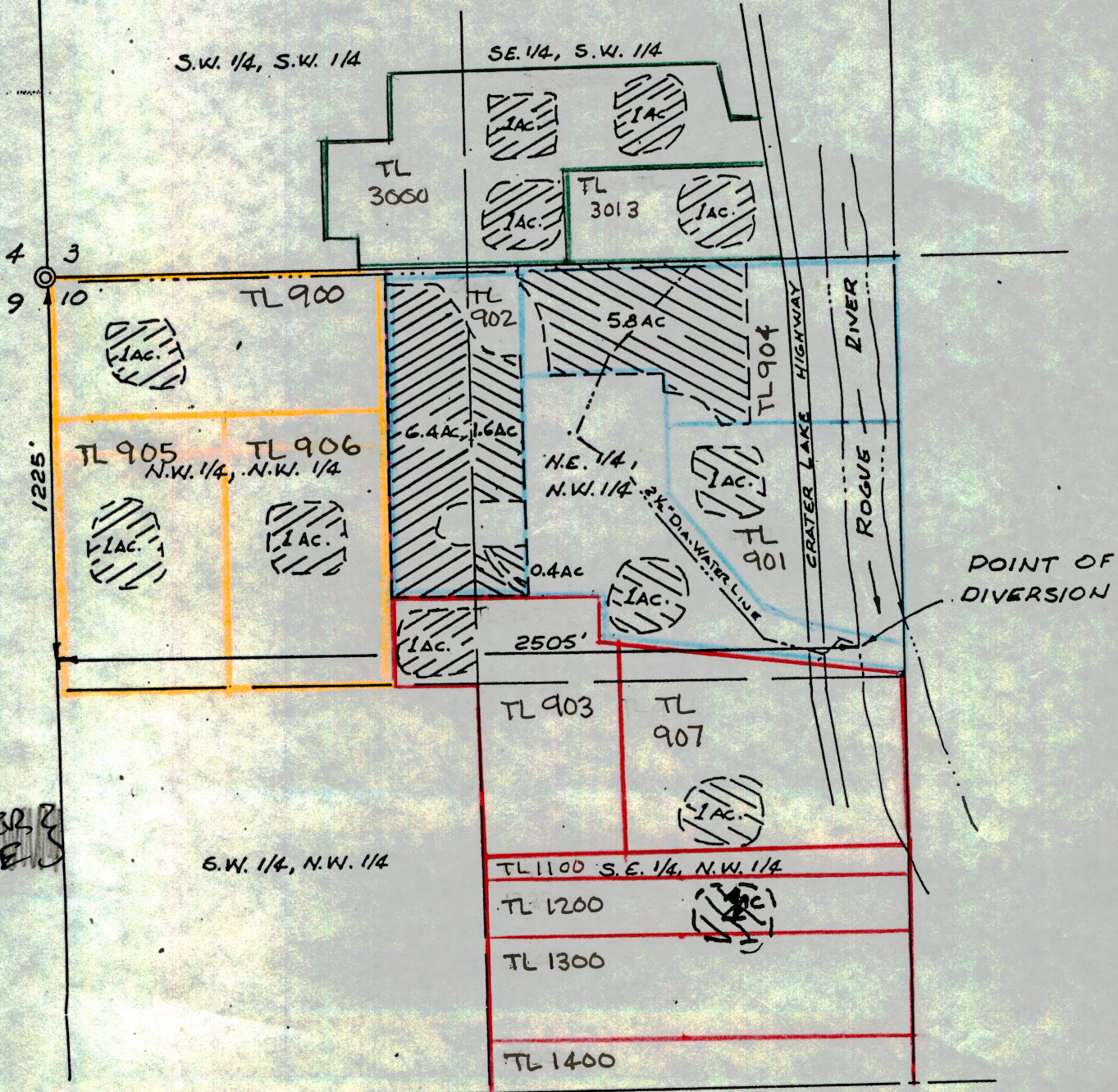

T. 34 S. R. 1 W. W.M.

RECEIVED

SEP 30 1996  
WATER RESOURCES DIV.  
SALEM, OREGON

SW 1/4 of SW 1/4

SE 1/4 of SW 1/4

Jackson County Surveyor  
brass cap monument 1986

4 3  
9 10

NW 1/4 of NW 1/4

NE 1/4 of NW 1/4

2.34 AC.

N 00°04'11" W 860.00'  
Basis of bearings per Filed  
Survey No. 12319

Found 5/8 rebar  
and plastic cap  
Survey 12319

1.09 AC.

0.69 AC.

2" Plastic pipe

1.20 AC.

Storage  
Pond

0.45 AC.

0.30 AC.

1" and 1 1/4"  
plastic pipe

Found 5/8 rebar  
no cap per Survey  
12319

Point of diversion  
1219' South and 2510'  
East of NW corner  
Section 10

Crater Lake Hwy. 62

Rogue River

2.60 AC.

SW 1/4 of NW 1/4

SE 1/4 of NW 1/4

Scale 1" = 400'

**FINAL PROOF SURVEY**

APPLICATION NO. 71362 PERMIT NO. 51249  
in the name of

John RG Blake

Survey by: Timberline KKB Land Surveying  
Kerry K. Bradshaw LS 2271 CWRE 233  
P.O. Box 3064  
Central Point, Or. 97502  
(503)664-7510 (503)944-6692

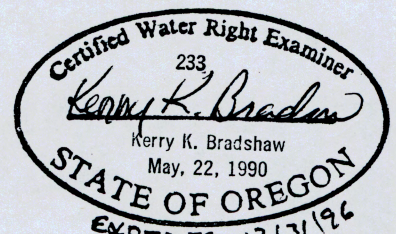

SEPTEMBER 26, 1996

Application No. 71362  
Permit No. 51249

RECEIVED

MAR 19 1991

WATER RESOURCES DEPT.  
SALEM, OREGON



SCALE: 1" = 500'

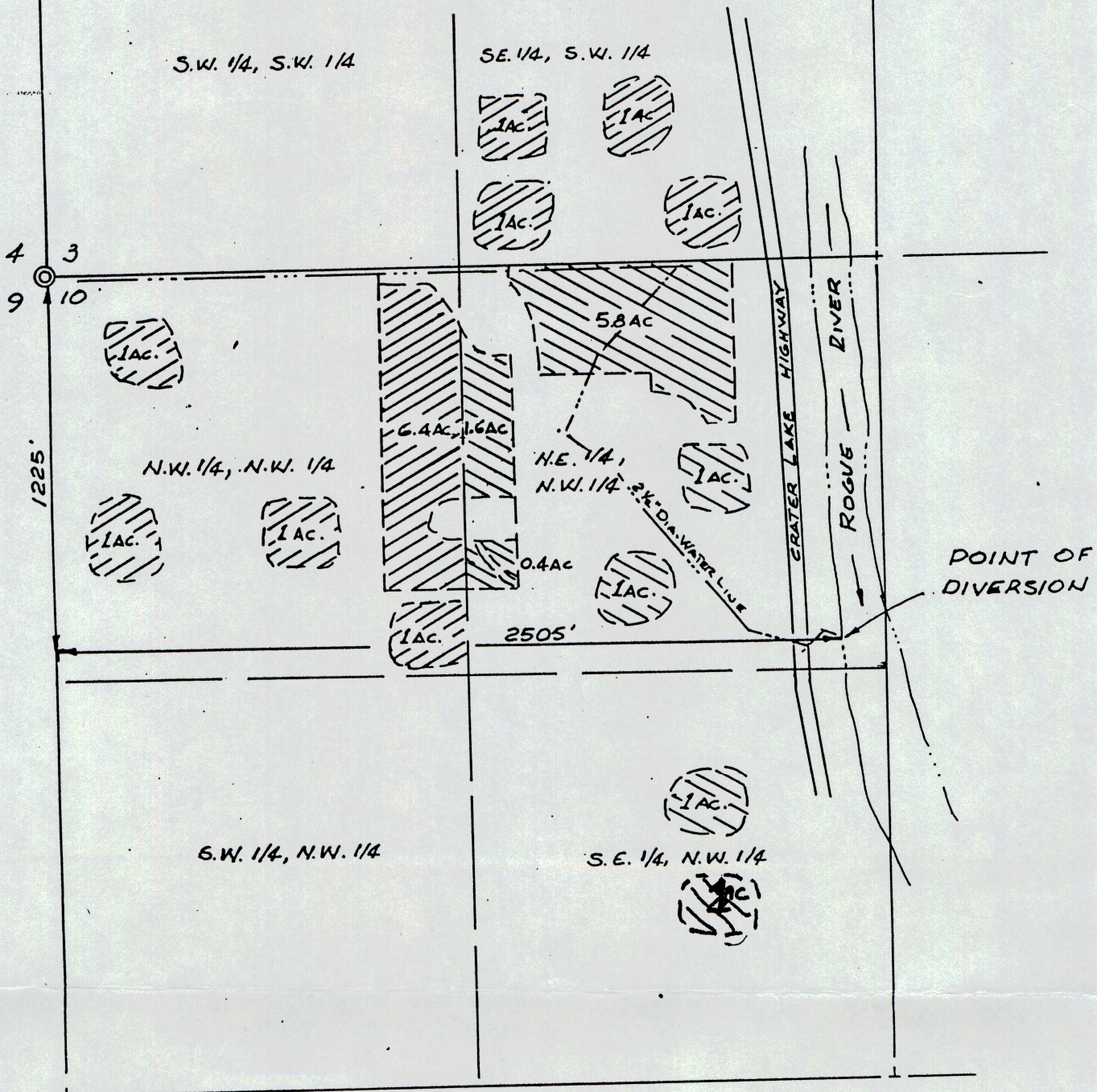

Water Right Examiner  
*Larry J. Friar*  
Larry J. Friar  
Nov. 19, 1987  
STATE OF OREGON

APPLICATION MAP  
FOR  
DAN E. BUNN

LOCATED IN THE S.W. 1/4 SECTION 3 &  
IN THE N.W. 1/4 OF SECTION 10 T.34 S.,  
R.1 W., W.M., JACKSON CO. OREGON

PREPARED BY:  
LARRY J. FRIAR  
304 S HOLLY ST.  
MEDFORD, OR. 97501  
PH 772-2782

T. 34 S. R. 1 W. W.M.

RECEIVED

SEP 30 1996  
WATER RESOURCES DIV.  
SALEM, OREGON

SW 1/4 of SW 1/4

SE 1/4 of SW 1/4

Jackson County Surveyor  
brass cap monument 1966

4 3  
9 10

NW 1/4 of NW 1/4

NE 1/4 of NW 1/4

2.34 AC.

N 00°04'11" W  
Basis of bearings per Filed  
Survey No. 12319

Found 5/8 rebar  
and plastic cap  
Survey 12319

1.09 AC.

0.69 AC.

2" Plastic pipe

1.20 AC.

Storage  
Pond

0.45 AC.

0.30 AC.

1" and 1 1/4"  
plastic pipe

Found 5/8 rebar  
no cap per Survey  
12319

Point of diversion  
1219' South and 2510'  
East of NW corner  
Section 10

Crater Lake Hwy. 62

Rogue River

2.60 AC.

SW 1/4 of NW 1/4

SE 1/4 of NW 1/4



Scale 1" = 400'

**FINAL PROOF SURVEY**

APPLICATION NO. 71362 PERMIT NO. 51249  
in the name of

John RG Blake

Survey by: Timberline KKB Land Surveying  
Kerry K. Bradshaw LS 2271 CWRE 233  
P.O. Box 3064  
Central Point, Or. 97502  
(503)664-7510 (503)944-6692

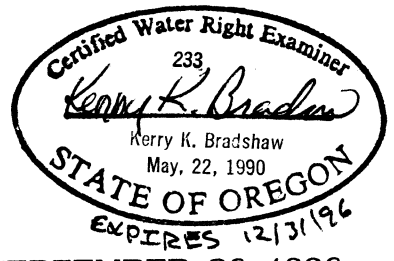

SEPTEMBER 26, 1996

# T. 34 S. R. 1 W. W.M.

SW 1/4 of SW 1/4

SE 1/4 of SW 1/4

**RECEIVED**

**OCT - 2 1990**

**WATER RESOURCES DEPT.  
SALEM, OREGON**

Jackson County Surveyor  
Iron cap monument 1988

4 3  
9 10

NW 1/4 of NW 1/4

NE 1/4 of NW 1/4

2.34 AC.

Found 5/8 rubber  
Iron cap for Survey  
1988

N 00° 00' 00" W 800.00'  
Basis of bearings per Filed  
Survey No. 12319

0.45 AC.

2" Plastic pipe

Storage Pond

0.30 AC.

1" and 1 1/4"  
plastic pipe

Point of diversion  
150' South and 2510'  
East of NW corner  
Section 10

2.60 AC.

Crater Lake Hwy. 82

Rogue River

SW 1/4 of NW 1/4

SE 1/4 of NW 1/4



Scale 1" = 400'

**FINAL ENGINEERING**

APPLICATION NO. 7198 PERMIT NO. 51540  
in the name of

John RG Blake

Survey by: Timberline KKB Land Surveying  
Kerry K. Bradshaw LS 2271 CWRE 233  
P.O. Box 3084  
Central Point, Or. 97502  
(503)684-7510 (503)944-6692

