

Application No. 71518

Permit No. 51270

RECEIVED

FINAL PROOF SURVEY

SEP 17 1991



IN THE NAME OF MARY J. SYKES AND/OR KELLY J. GUIDO

WATER RESOURCES DEPT.
SALEM, OREGON

1 INCH = 1320 FEET

SECTIONS 16 AND 21, T26S, R5W, W.M.

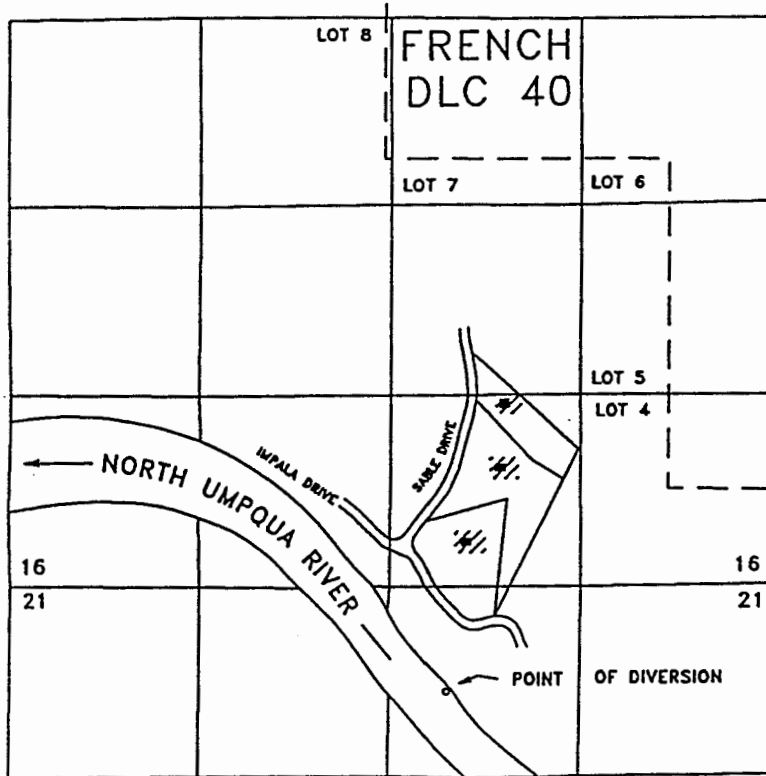

 DOMESTIC INCLUDING UP TO 1/2 ACRE LAWN AND GARDEN

RECEIVED

APR 18 1991

WATER RESOURCES DEPT.
SALEM, OREGON

THE POINT OF DIVERSION IS TO BE LOCATED 700 FEET SOUTH AND 2210 FEET WEST FROM THE NORTHEAST CORNER OF SECTION 21, BEING WITHIN THE NW 1/4 OF THE NE 1/4 OF SECTION 21, TOWNSHIP 26 SOUTH, RANGE 5 WEST, W.M., DOUGLAS COUNTY.

THE PURPOSE OF THIS MAP IS TO IDENTIFY THE LOCATION OF THE WATER RIGHT. IT IS NOT INTENDED TO PROVIDE INFORMATION RELATIVE TO THE LOCATION OF PROPERTY OWNERSHIP BOUNDARY LINES.

Certified Water Right Examiner
#054 WRE
James F. Gosson
James F. Gosson
Nov. 19, 1987
STATE OF OREGON