

Application: 71483
Permit: 51314

RECEIVED

MAY 20 1991

T22S, R7W, WM

WATER RESOURCES DEPT
SALEM, OREGON

SCALE 1" = 1320'

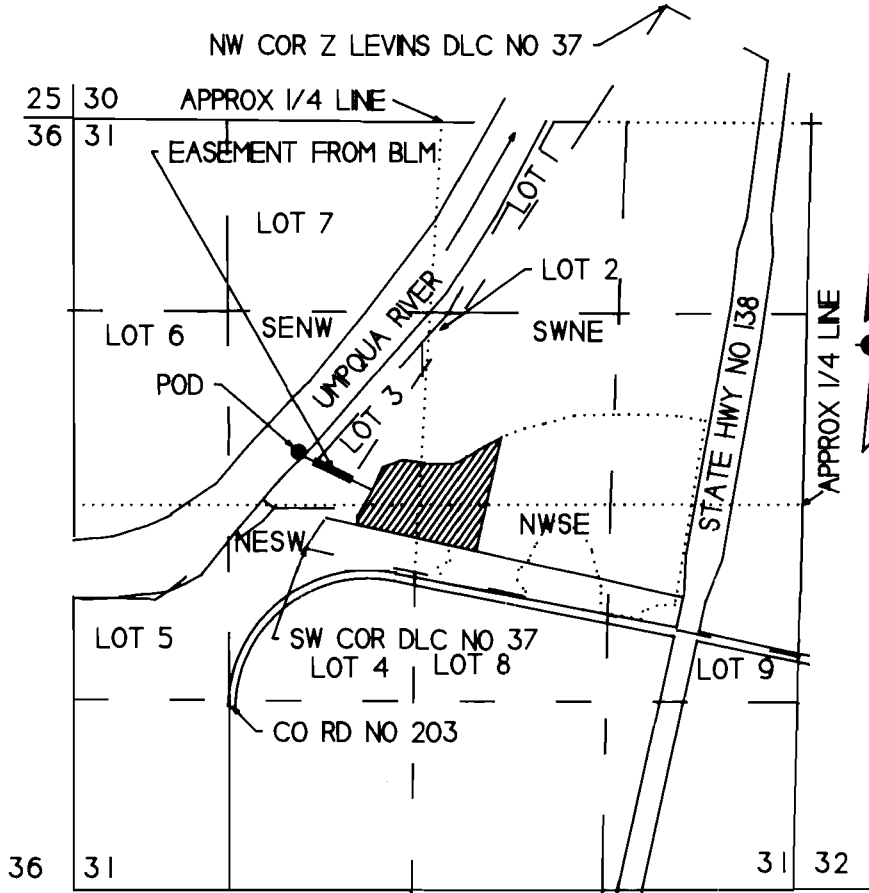

POD IS 3010 FT N AND 1540 FT E FROM SW COR SEC 31

SENW 2.0 AC: SWNE 3.7 AC: NWSE 2.7 AC: NESW 1.6 AC

AN EASEMENT FROM BUREAU OF LAND MANAGEMENT MAY
BE INVOLVED WHERE THE DISTRIBUTION LINE CROSSES LOT 3.

THIS IS A LOCATION MAP FOR A WATER RIGHT APPLICATION
BY THE ESTATE OF NORMAN L AND GERTRUDE O COMPTON.
THIS MAP IS FOR THE PURPOSE OF IDENTIFYING THE LOCATION
OF THE WATER RIGHT ONLY AND IS NOT INTENDED TO
PROVIDE LEGAL DIMENSIONS OR LOCATIONS OF PROPERTY
OWNERSHIP LINES.

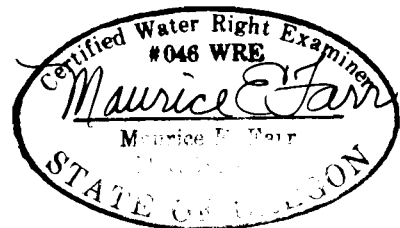

3-91

file 71483