

T.4S. R.3W. W.M.

YAMHILL COUNTY

Handwritten notes and stamps, including a date stamp that appears to be 07/24 and some illegible text.

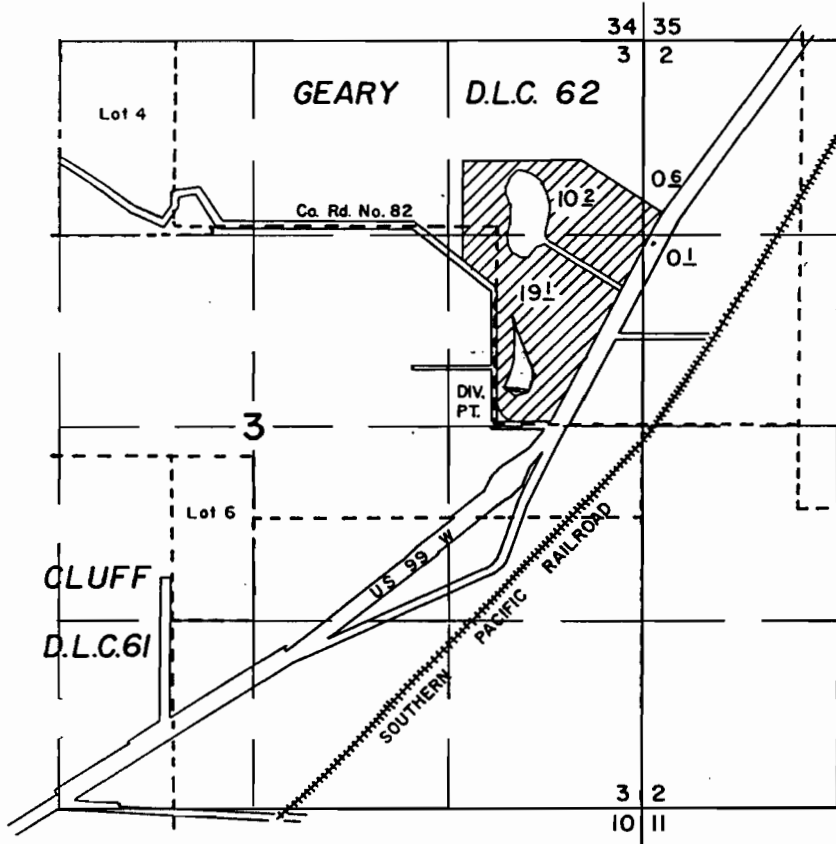

DIV. PT. 257'N & 850'W OF THE EAST 1/4 CORNER OF SEC. 3, T4S, R3W, WM

APPLICATION TO APPROPRIATE SURFACE WATER

Application No 71689 Permit No 51316

H. E. WINTERS

JUNE 4, 1991
SCALE 1" = 1320'

