

RECEIVED  
APR 1987

T.B.S., R.1W. 67

T.9 S., R.1W.

6954  
51397  
R.1W.  
L.2W.

69

32

3132

3132  
3133

615  
716

26120  
3136

3136  
3137

2  
1112

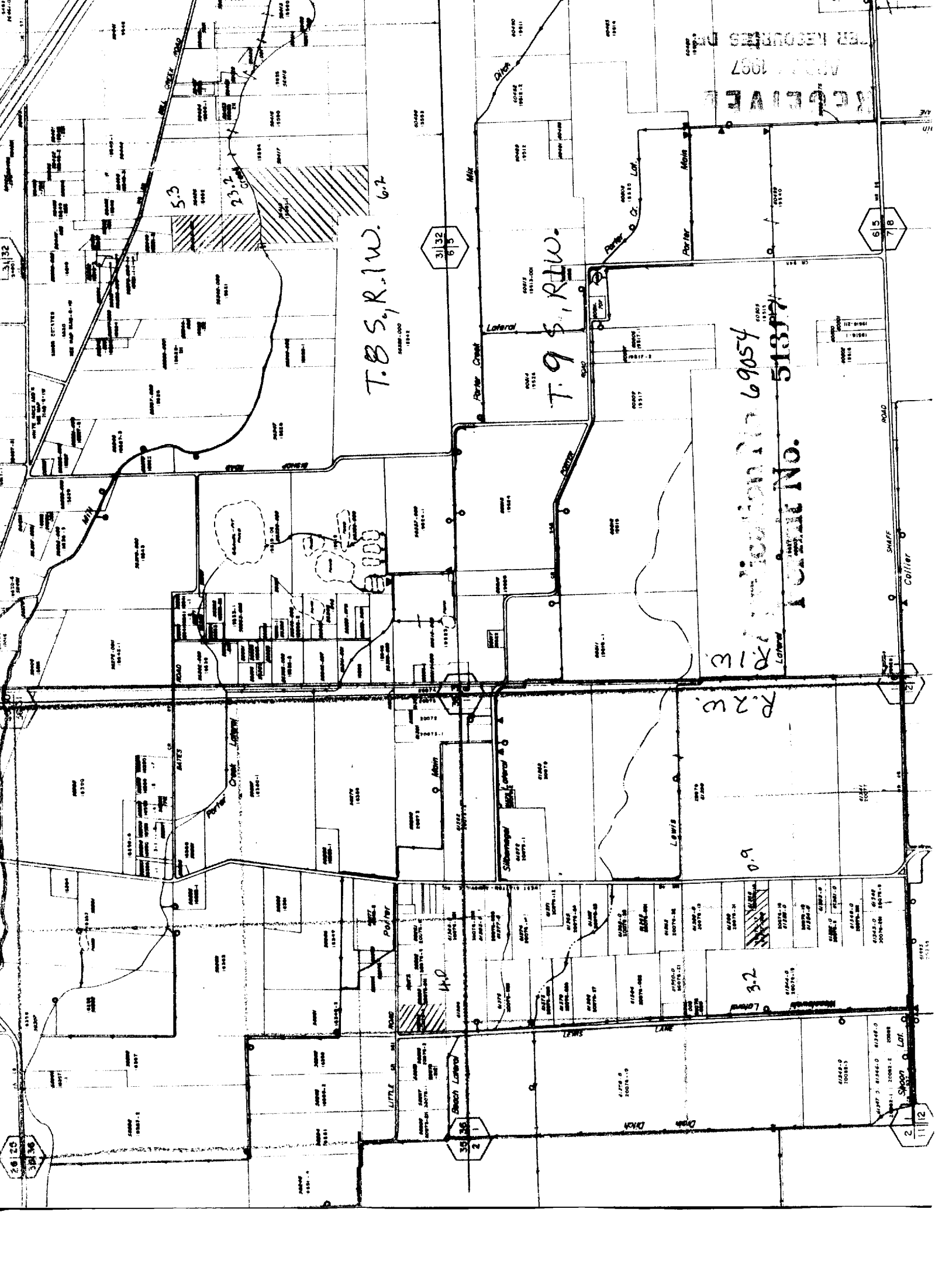

Application No. 69054  
Permit No. 51317

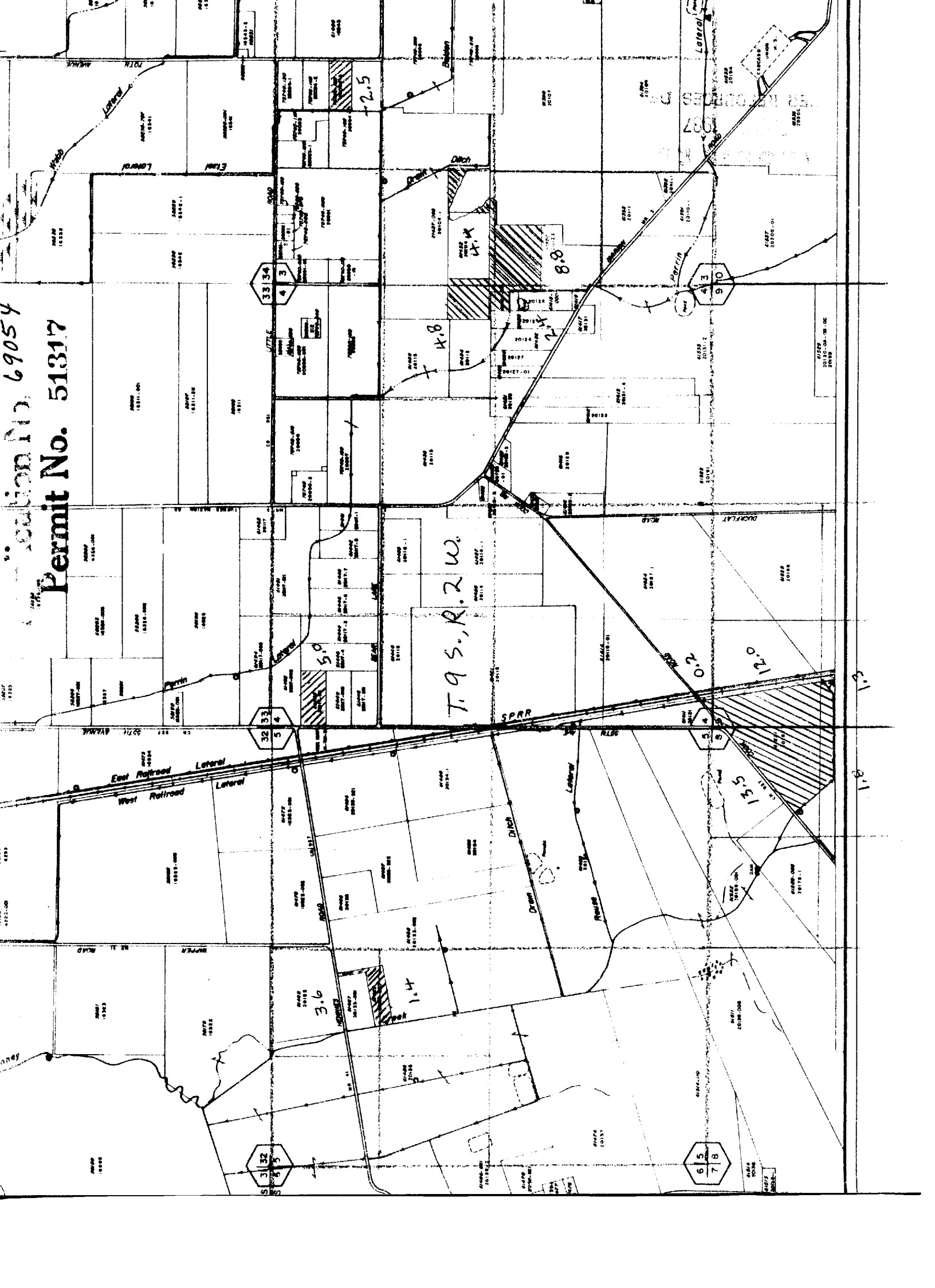

69054  
Location No. 51317  
Permit No.

T-8 S.R.R.W.

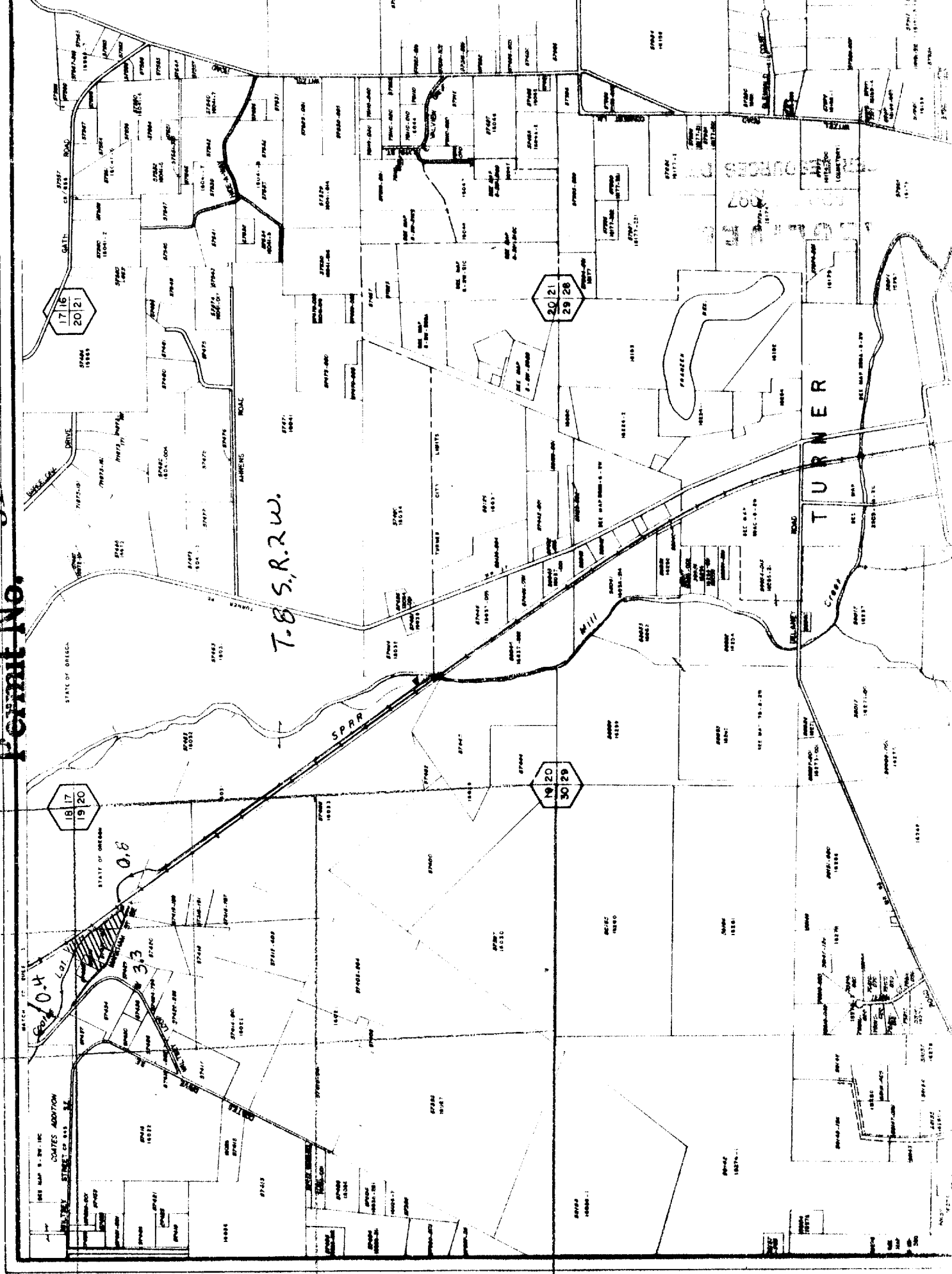

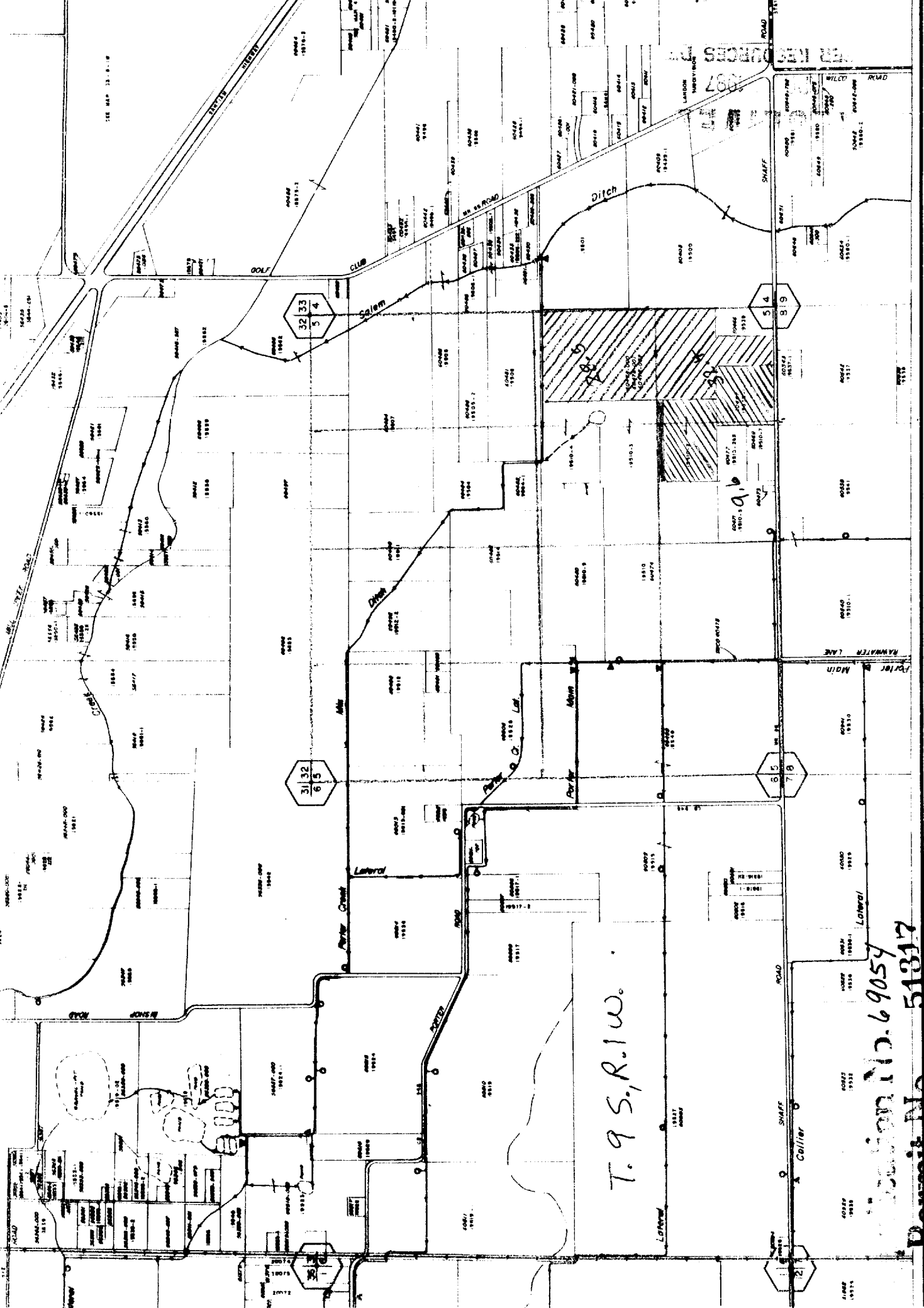

T. 9 S., R. 1 W.

Commission No. 69054  
 Permit No. 51317

69054

Permit No. 51317

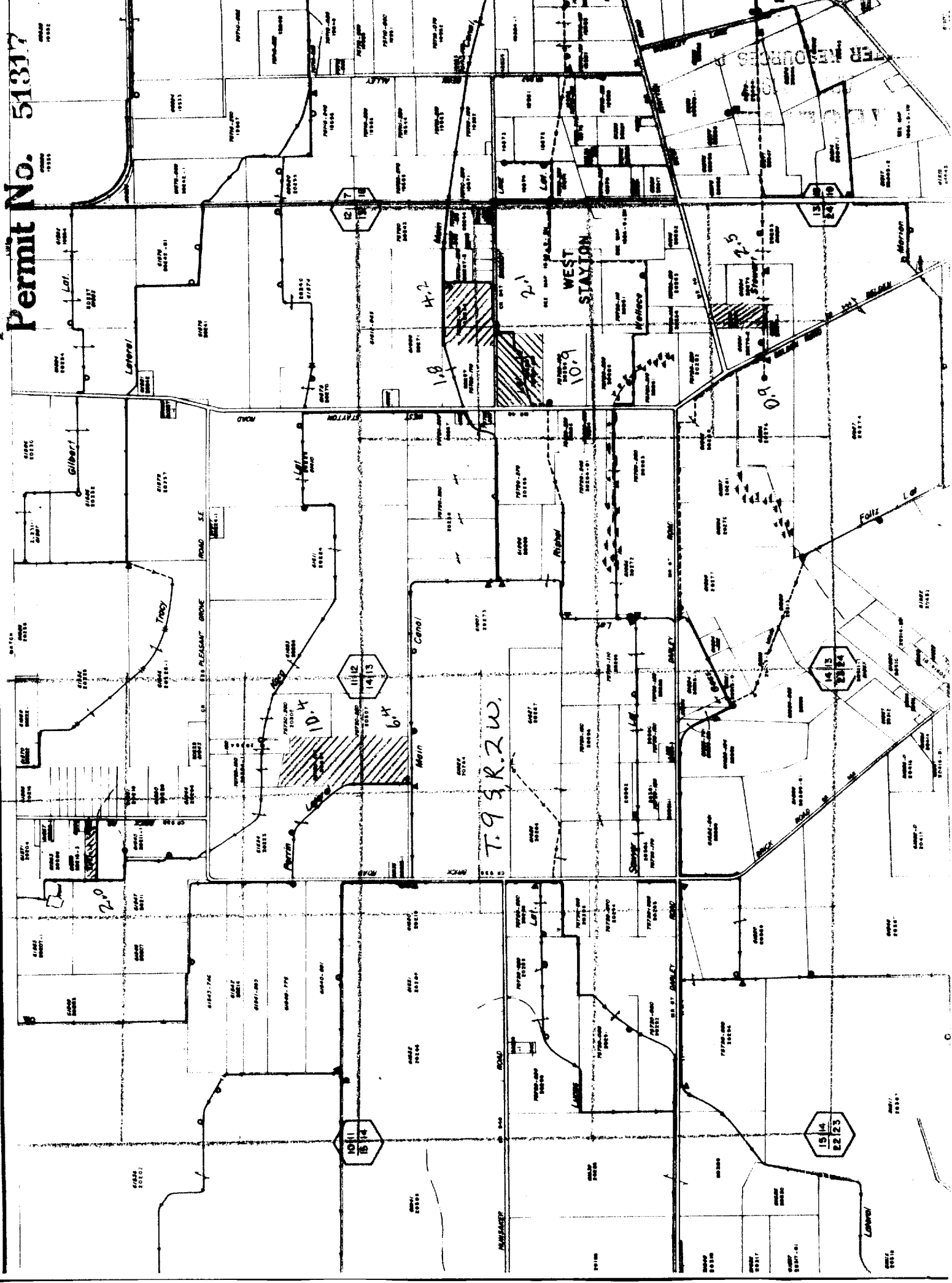

T.99.R.2.W.

10 11  
15 14

11 12  
14 13

15 14  
22 23

14 13  
21 24

13 14  
24 10

WEST STATION

Gilbert

Lateral

ROAD SE

ROAD DE

ROAD

ROAD

ROAD

ROAD

ROAD

ROAD

ROAD

TRUCK

TRUCK

TRUCK

TRUCK

TRUCK

TRUCK

TRUCK

TRUCK

TRUCK

TRUCK

TRUCK

TRUCK

TRUCK

TRUCK

TRUCK

TRUCK

TRUCK

TRUCK

TRUCK

TRUCK

TRUCK

TRUCK

TRUCK

TRUCK

TRUCK

TRUCK

TRUCK

TRUCK

TRUCK

TRUCK

TRUCK

TRUCK

TRUCK

TRUCK

TRUCK

TRUCK

TRUCK

TRUCK

TRUCK

TRUCK

TRUCK

TRUCK

TRUCK

TRUCK

TRUCK

TRUCK

TRUCK

TRUCK

TRUCK

TRUCK

TRUCK

TRUCK

TRUCK

TRUCK

TRUCK

TRUCK

TRUCK

TRUCK

TRUCK

TRUCK

TRUCK

TRUCK

TRUCK

TRUCK

TRUCK

TRUCK

TRUCK

TRUCK

TRUCK

TRUCK

TRUCK

TRUCK

TRUCK

TRUCK

TRUCK

TRUCK

TRUCK

TRUCK

TRUCK

TRUCK

TRUCK

TRUCK

TRUCK

TRUCK

TRUCK

TRUCK

TRUCK

TRUCK

TRUCK

TRUCK

TRUCK

TRUCK

TRUCK

TRUCK

TRUCK

TRUCK

TRUCK

TRUCK

TRUCK

TRUCK

TRUCK

TRUCK

TRUCK

TRUCK

TRUCK

TRUCK

TRUCK

TRUCK

TRUCK

TRUCK

TRUCK

TRUCK

TRUCK

TRUCK

TRUCK

TRUCK

TRUCK

TRUCK

TRUCK

TRUCK

TRUCK

TRUCK

TRUCK

TRUCK

TRUCK

TRUCK

TRUCK

TRUCK

TRUCK

TRUCK

TRUCK

TRUCK

TRUCK

TRUCK

TRUCK

TRUCK

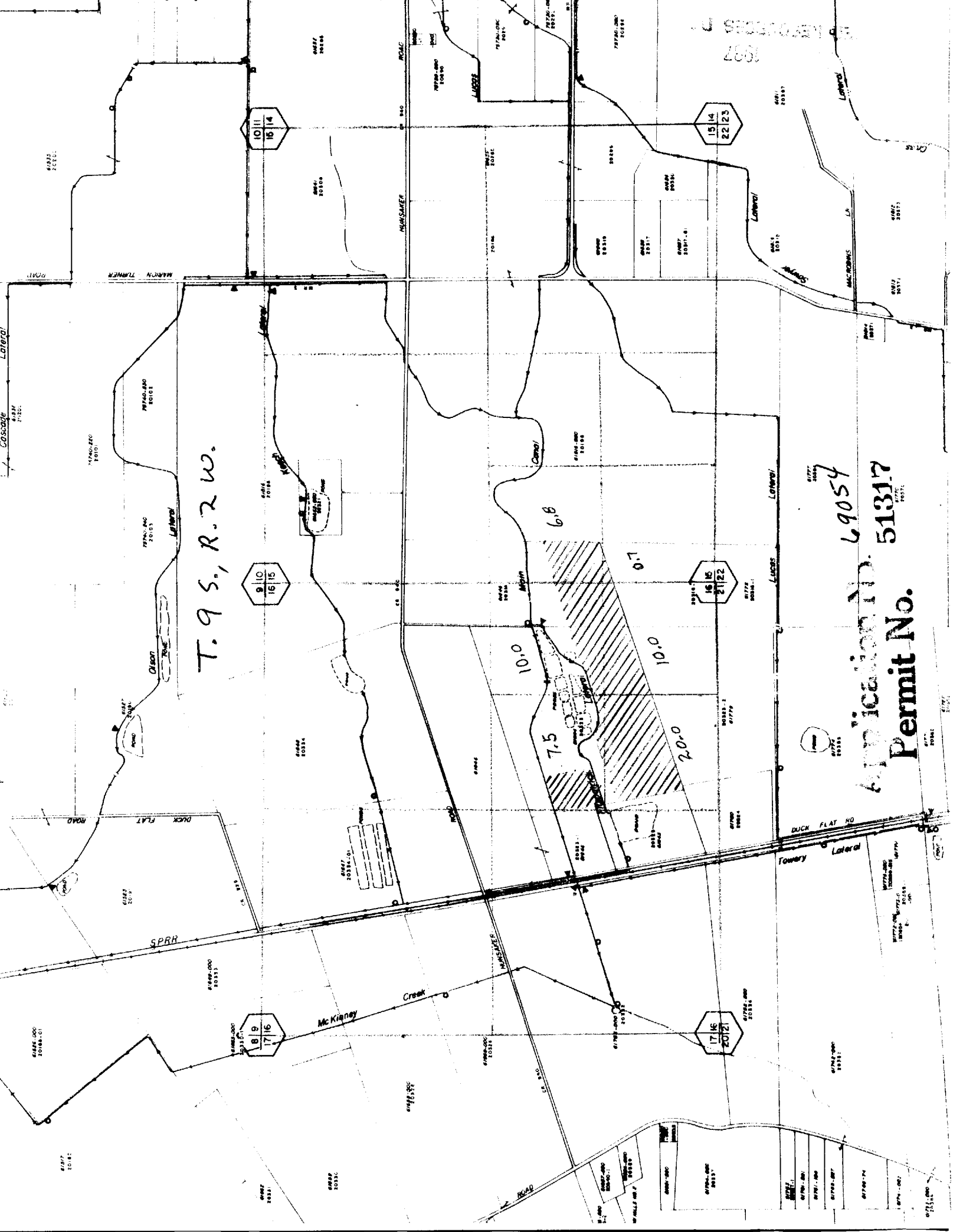

T. 9 S., R. 2 W.

69054

Application No. 51317  
Permit No.

STANDARD 286

Permit No. 69054  
51317

Permit No. 51317

T.B.S.R.2.w.

1987  
RESOURCES DE

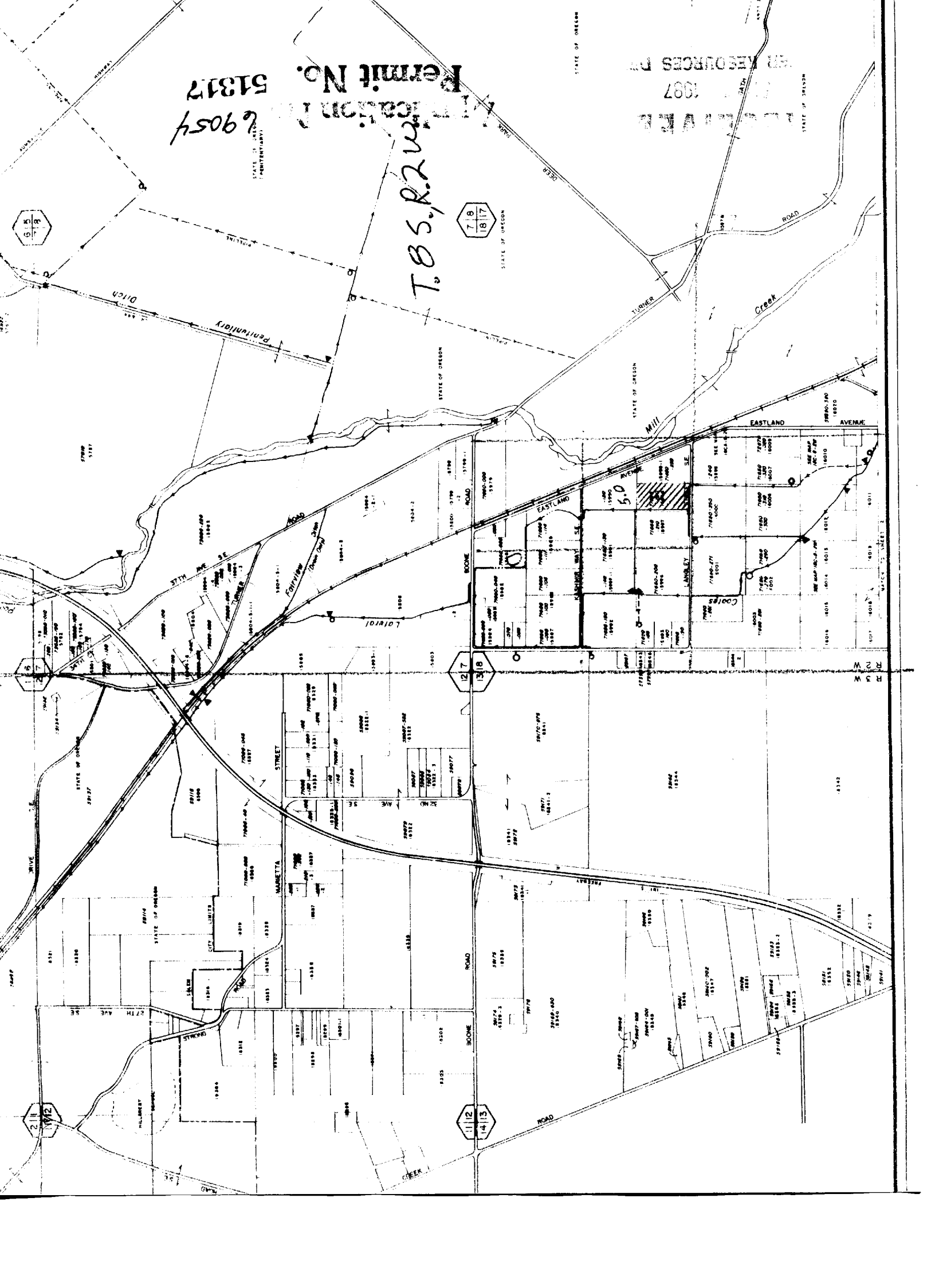

7 8 9

7 8 9

1 2 3

12 7 13 18

2 1 1 2

11 12 14 13

STATE OF OREGON

STATE OF OREGON

STATE OF OREGON

STATE OF OREGON

STATE OF OREGON

STATE OF OREGON

STATE OF OREGON

STATE OF OREGON

STATE OF OREGON

STATE OF OREGON

STATE OF OREGON

STATE OF OREGON

STATE OF OREGON

STATE OF OREGON

STATE OF OREGON

STATE OF OREGON

STATE OF OREGON

STATE OF OREGON

STATE OF OREGON

STATE OF OREGON

STATE OF OREGON

STATE OF OREGON

STATE OF OREGON

STATE OF OREGON

STATE OF OREGON

STATE OF OREGON

STATE OF OREGON

STATE OF OREGON

STATE OF OREGON

STATE OF OREGON

STATE OF OREGON

STATE OF OREGON

STATE OF OREGON

STATE OF OREGON

STATE OF OREGON

STATE OF OREGON

STATE OF OREGON

STATE OF OREGON

STATE OF OREGON

STATE OF OREGON

STATE OF OREGON

STATE OF OREGON

STATE OF OREGON

STATE OF OREGON

STATE OF OREGON

STATE OF OREGON

STATE OF OREGON

STATE OF OREGON

STATE OF OREGON

STATE OF OREGON

STATE OF OREGON

STATE OF OREGON

STATE OF OREGON

STATE OF OREGON

STATE OF OREGON

STATE OF OREGON

STATE OF OREGON

STATE OF OREGON

STATE OF OREGON

STATE OF OREGON

STATE OF OREGON

STATE OF OREGON

STATE OF OREGON

STATE OF OREGON

STATE OF OREGON

STATE OF OREGON

STATE OF OREGON

STATE OF OREGON

STATE OF OREGON

STATE OF OREGON

STATE OF OREGON

STATE OF OREGON

STATE OF OREGON

STATE OF OREGON

STATE OF OREGON

STATE OF OREGON

STATE OF OREGON

STATE OF OREGON

STATE OF OREGON

STATE OF OREGON

STATE OF OREGON

STATE OF OREGON

STATE OF OREGON

STATE OF OREGON

STATE OF OREGON

STATE OF OREGON

STATE OF OREGON

STATE OF OREGON

STATE OF OREGON

STATE OF OREGON

STATE OF OREGON

STATE OF OREGON

STATE OF OREGON

STATE OF OREGON

STATE OF OREGON

STATE OF OREGON

STATE OF OREGON