

SURVEYOR'S CERTIFICATE

I, H. E. Anderson of Tillamook, Ore. do hereby certify that this map was made from notes taken during an actual survey June 1921 and that it correctly represents the works described in the accompanying application

H. E. Anderson
Deputy Co. Surv.



**SURVEY OF WATER RIGHT
FOR CLOVERLEAF CHEESE FACTORY**

SEC 6 T. 15. R. 2. N. SEC. 31. T. 11. N. R. 9. W.
June 1921 Deputy Co. Surv.
Scale 1=400' *H. E. Anderson*

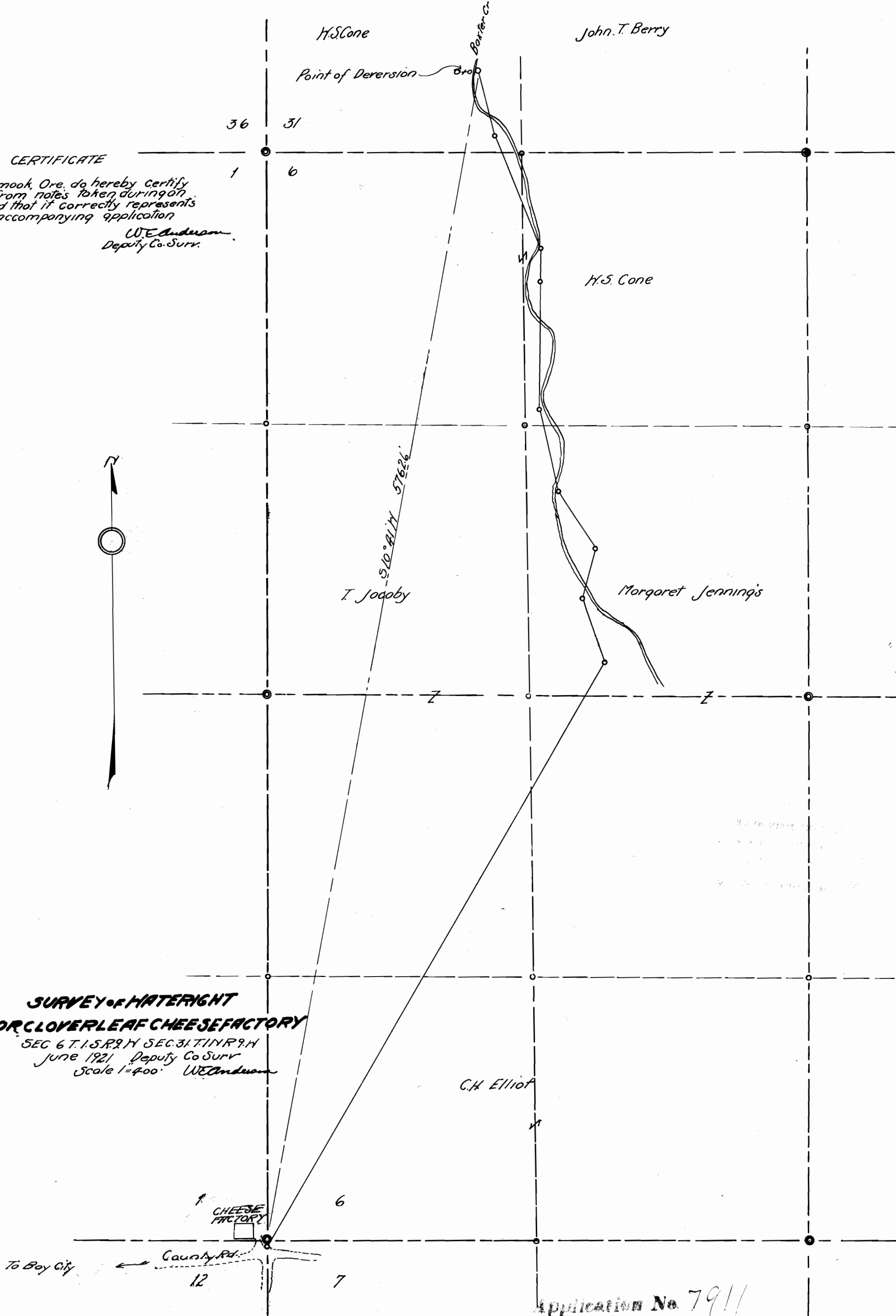

Application No. 7911
Permit No. 5133

SURVEYORS CERTIFICATE

I, W. E. Anderson of Tillamook, Ore. do hereby certify that this map was made from notes taken during an actual survey March, 1922 and that it correctly represents the works described in the accompanying application

W. E. Anderson
Deputy Co. Surv.

36 31

1

6

H. S. Cone

John Berry

Point of Diversion

S. 32° 27' 14" E. 681.32' to Sec. 6 Cor. 1-6-12-7



J. Jacoby

Margaret Jennings

600

200

Pure line
S. 30° 52' 14" E. 322.16'

STATE ENGINEER
TILLAMOOK, ORE.

MAY 1 1922

Checked by map

**SURVEY OF MATERIGHT
FOR CLOVERLEAF CHEESE FACTORY
SHOWING EXTENSION
SEC 6. T. 15. R. 21 N. & SEC 3. T. 15. R. 21 N. H. M.
March, 1922. H. E. Anderson, Surv.
SCALE 1"=400'**

C. H. Elliot

A-7911
FL-5132

SEC 1
Cheese factory

SEC 6

SEC 12

SEC 7