

# FINAL PROOF

SEC. 15, Twp. 18 S., R. 46 E. W.M.  
TAX LOT No. 18-46-A 6200

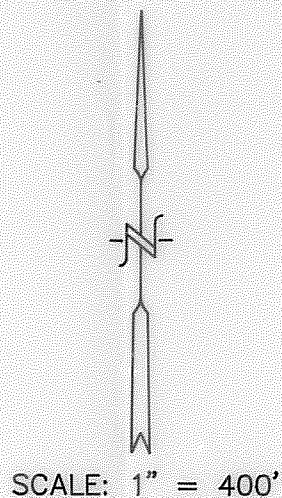
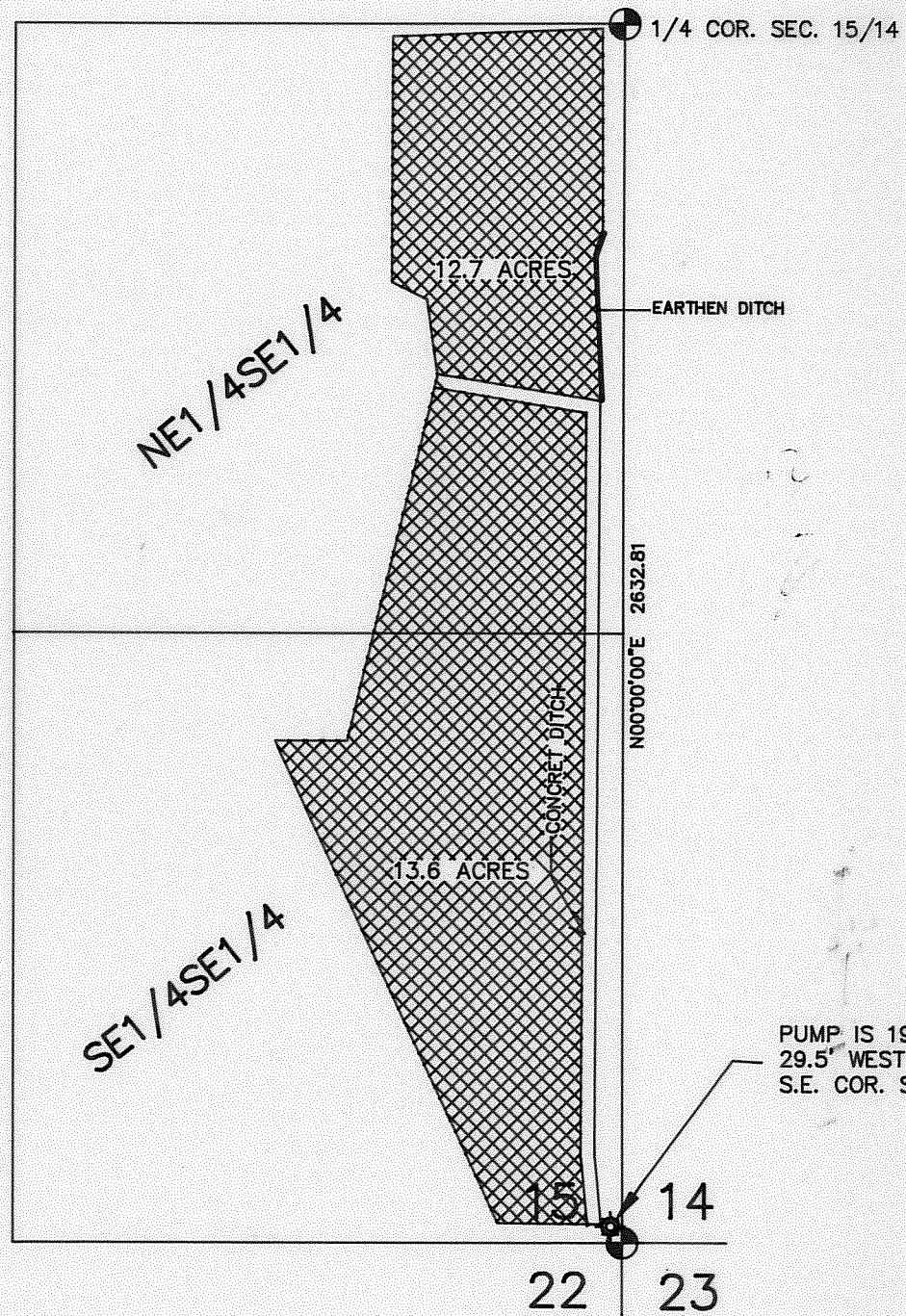

PUMP IS 19.2' NORTH AND  
29.5' WEST OF THE  
S.E. COR. SEC. 15,

## DISCLAIMER

I, ALBERT GASCHLER, HEREBY CERTIFY: THAT THIS MAP WAS MADE TO BE A PART OF THE APPLICATION FOR A FINAL PROOF OF PERMIT No. 51343. SECTIONAL LINES SHOWN ARE APPROXIMATE AND THIS MAP IS NOT INTENDED FOR ANY OTHER USE AND DOES NOT GUARANTEE LAND OWNERSHIP.

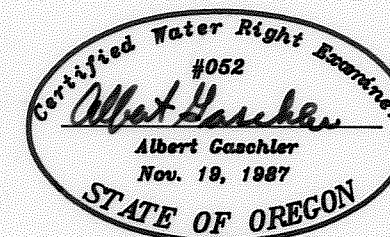

CERTIFICATE EXPIRES : 6-30-95

APPLICATION No.: 71487

PERMIT No.: 51343

EXIST. PRIMARY PERMIT No: 4303

EXIST. PRIMARY CERTIFICATE No: 48051

### LEGEND

- GOVERNMENT CORNER
- EXISTING WATER RIGHT
- SUPPLEMENTAL RIGHT
- CONC. LINED DITCH
- PUMP

<b>WATER RIGHTS EXAMINERS MAP</b>		
FOR : THOMAS and MASAYE ITO		
<b>GASCHLER &amp; CUMMINGS</b>		
CIVIL ENGINEERING - LAND SURVEYING - WATER RIGHTS P.O. BOX 412 / 786 SUNSET DR., 889-2101, ONTARIO, OREGON		
CHECKED BY:	DRAWN BY: BOB JR.	APPROVED BY:
DATE: 5-31-95	DRAWING No. WO10394 A564	REVISED:
SHEET 3 OF 3	JOB No. WO-10394	REF: WO-1391