

APPLICATION NO. 70966
 PERMIT NO. 51418
 DATE: _____

RECEIVED

N.E. 1/4, N.W. 1/4 SECTION 1
 T.11S.,R.4W., W.M.
 BENTON COUNTY, OREGON
 TAX LOT 400

WATER RESOURCES DEPT.
 SALEM, OREGON

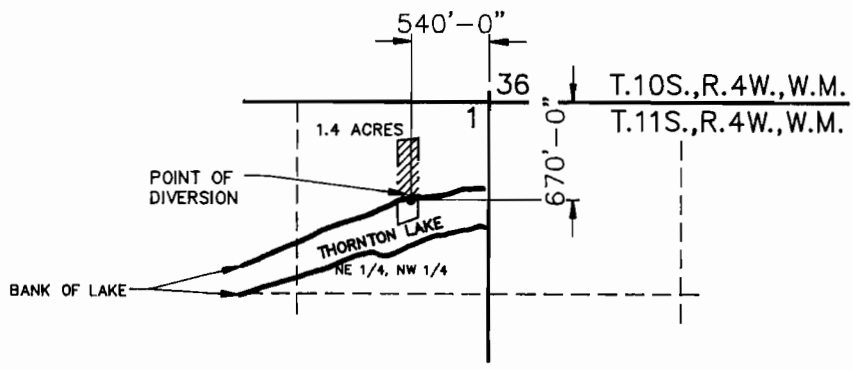

1.4 ACRES TOTAL IN THE N.E. 1/4, N.W. 1/4 OF SECTION 1, TOWNSHIP 11 SOUTH, RANGE 4 WEST, WILLAMETTE MERIDIAN, BENTON COUNTY, OREGON.



LEGEND:

- SECTION LINES
- - - - - FORTY LINES
- . - . - IRRIGATION BOUNDARY

ONLY DOCUMENTS STAMPED WITH RED INK ARE ORIGINALS

I BATYAMAN C. MASANGA, BEING DULY SWORN AS A WATER RIGHT EXAMINER LICENSE NO. 177 HAVE PREPARED THIS MAP FOR J. EDWARD & CONSTANCE HENRICKS ON THIS 25th DAY OF OCTOBER, 1990. THE AREAS CROSS HATCHED REPRESENT THE ACREAGES TO BE IRRIGATED BY THIS WATER RIGHT.

PREPARATION OF THIS MAP IS FOR THE PURPOSE OF IDENTIFYING THE LOCATION OF THE WATER RIGHT ONLY AND HAS NO INTENT TO PROVIDE DIMENSIONS OR LOCATION OF PROPERTY OWNERSHIP LINES.

APPLICATION MAP OF PROPOSED SURFACE WATER RIGHT AREA	
WATER RIGHTS	ACAD FILE: EDDY
PREPARED FOR J. EDWARD & CONSTANCE HENRICKS 1586 THORNTON LAKE DR. N.W. ALBANY, OREGON 97321	
SCALE: 1"=1320'-0"	DATE: OCT 26, 1990
DRAWN BY: JEH	PLT 1 = 15840 TIME: 16:14
DRAWING: HENRICKS-90-WATER REV Δ	