

Township 3 South, Range 3 West, W.M. CEVA

Portions of Sections 23, 24, 25 & 26

DEC 07 1990

WATER RESOURCES DEPT
SALEM, OREGON

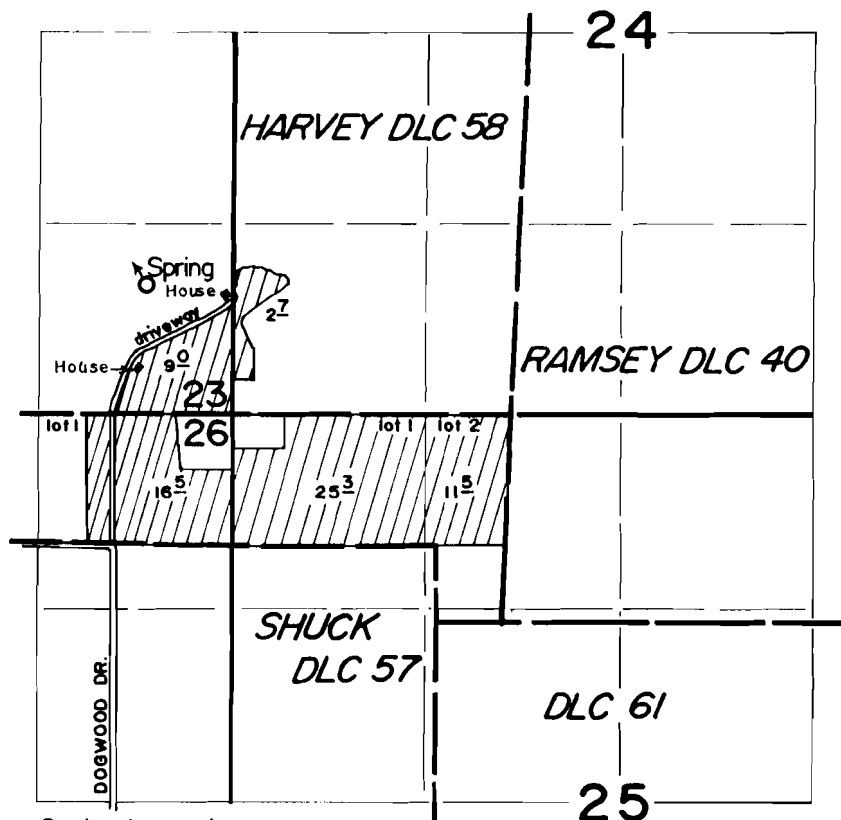

Spring located:
880' North and
600' West from
the SE cor. sec. 23

Appl. No. 71038

Per. No. 51428

Application Map
for
MARK BENOIT

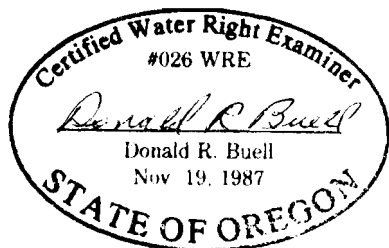

THIS MAP WAS PREPARED FOR THE PURPOSE OF IDENTIFYING THE LOCATION OF A WATER RIGHT ONLY AND IS NOT INTENDED TO PROVIDE LEGAL DIMENSIONS OR LOCATION OF PROPERTY OWNERSHIP LINES.