

Final Proof & Beneficial Use Map

Portions of the NE1/4 of the SE 1/4 of Section 32 and the
NE1/4, SE1/4, SW1/4 and NW1/4 of the SW1/4 of Section 33

Section 32/33 Township 31S Range 15W W.M.

Permits - 51474, R11461 & G11295
Curry County, Oregon

ACREAGE OF BOGS PER QUARTER SECTION
PROPERTY OWNED BY PETERS, T31S R15W

NE 1/4 SE 1/4 SEC. 32 9.29 ACRES
NE 1/4 SW 1/4 SEC. 33 2.04 ACRES
NW 1/4 SW 1/4 SEC. 33 11.5 ACRES
SE 1/4 SW 1/4 SEC. 33 3.37 ACRES
SW 1/4 SW 1/4 SEC. 33 3.80 ACRES

Prepared For: Russ Peters
Prepared By: Dennis Goude
Surveyed: July 21, 1998



NOTE:

WELLS ARE LOCATED FROM THE E 1/4 COR. SEC 32.
Well #1 is South 740.1 feet and East 93.9 feet
Well #2 is South 751.8 feet and East 397.2 feet
Well #3 is South 1069.8 feet and East 49.4 feet
Well #4 is South 527.6 feet and West 329.7 feet

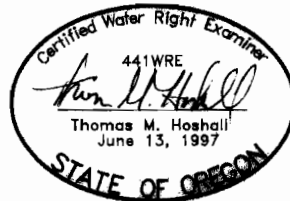

EXPIRES 06/30/99

RECEIVED

SEP 28 1998

WATER RESOURCES DEPT.
SALEM, OREGON

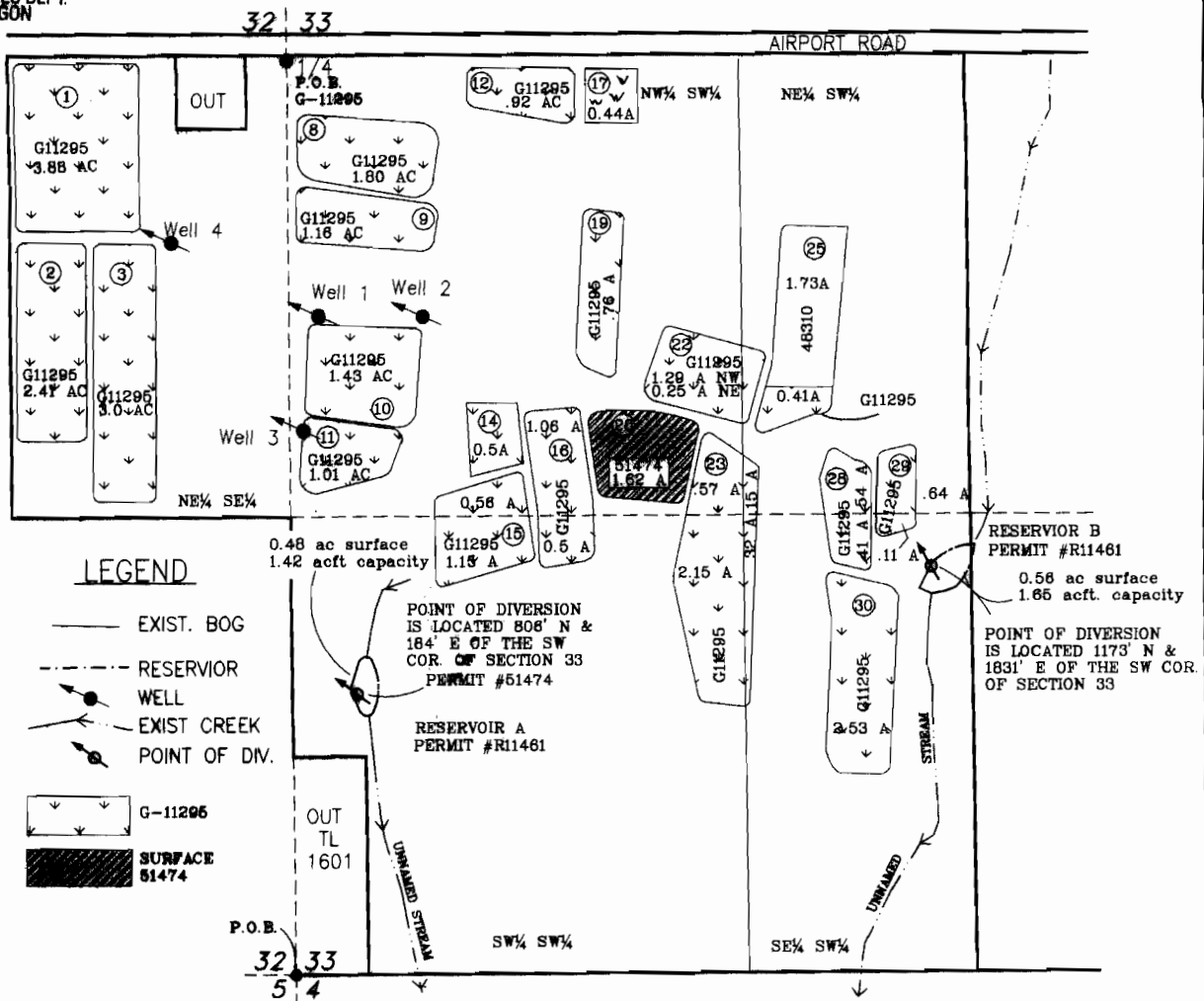

EXAMINERS DISCLAIMER STATEMENT

The preparation of this map was for the purpose of identifying the location of the Water Right only and has no intent to provide dimensions or location of property ownership lines.

Stuntzner Engineering & Forestry, LLC
ENGINEERING * LAND SURVEYING * FORESTRY
PLANNING * WATER RIGHTS
705 South 4th St.
Post Office Box 118
Coos Bay, Oregon 97420
Phone (541) 267-2872
Fax (541) 267-0588