

T13S, R6W, W. M.

Application No. 71779

Permit No. 51477

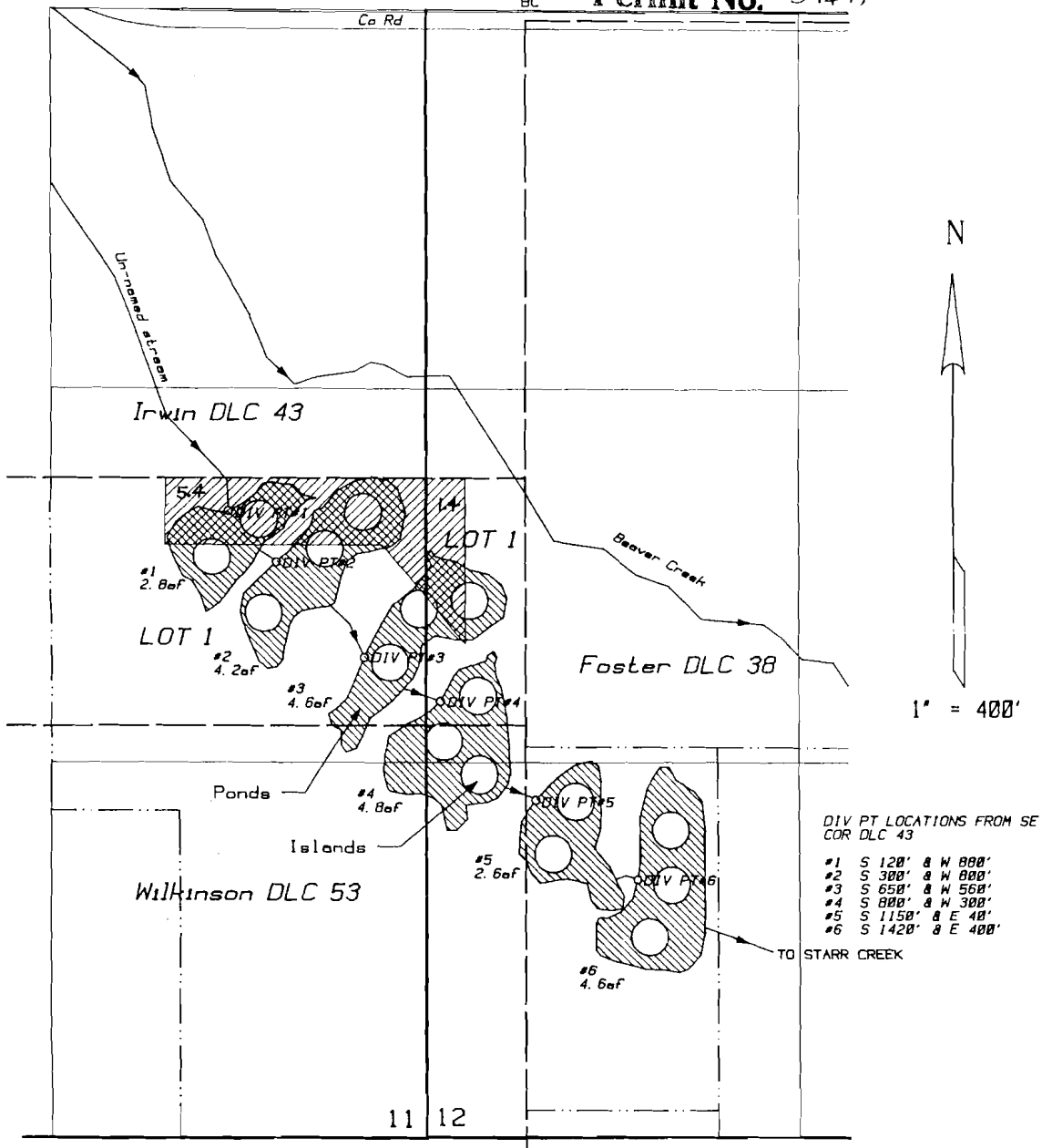

DIV PT LOCATIONS FROM SE COR DLC 43

#1	S 120'	& W 800'
#2	S 300'	& W 800'
#3	S 650'	& W 500'
#4	S 800'	& W 300'
#5	S 1150'	& E 40'
#6	S 1420'	& E 400'

TO STARR CREEK

Application Map
for
Surface Water
IN THE NAME OF
MICHAEL DUNN
Application #R 71778

- Existing Water Right area
- Area of Surface Water application

April 17, 1991, rev 4/3/1992
by PARSONS SURVEYING
1915 S.E. Stone St.
Corvallis, OR 97333
(503) 752-7515
Project No. 9118REV2
This map is for location of Water Right Application
only and does not constitute a boundary survey.

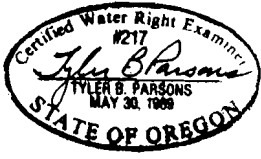

RECEIVED
APR 21 1992

WATER RESOURCES DEP
SALEM, OREGON