

RECEIVED

APR 20 1998

WATER RESOURCES DEPT.
SALEM, OREGON

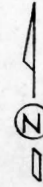

SECTION 5, T.4S., R.2W., W.M.
MARION COUNTY, OREGON

MAP BASE:
ASSESSORS MAP
1996 SCALED PHOTO
CERTIFICATE 23977

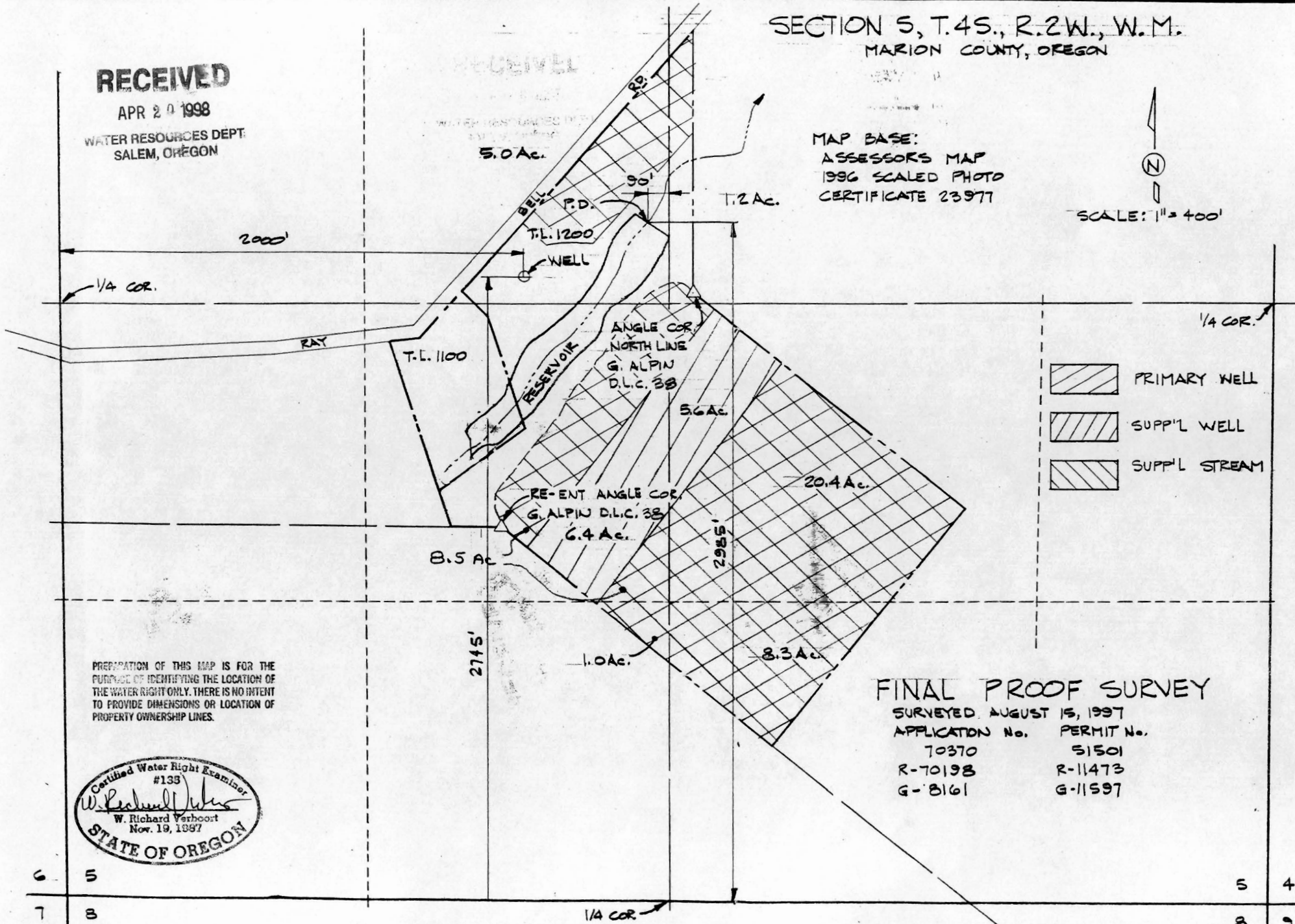

SCALE: 1" = 400'

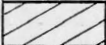

-  PRIMARY WELL
-  SUPPL WELL
-  SUPPL STREAM

H. RICHARD BRYANT
4934 RAY BELL ROAD
ST. PAUL, OR 97157

| designed | drawn | checked | drawing no. | sheet no. |
|-------------|-------------|-------------|-------------|-----------|
| WRV 2-11-95 | WRV 2-11-95 | WRV 2-11-95 | 28-B-03 | 1/1 |

VERBOORT ENGINEERING
AGRICULTURE • CIVIL • WATER RESOURCES
HILLSBORO, OREGON

PREPARATION OF THIS MAP IS FOR THE
PURPOSE OF IDENTIFYING THE LOCATION OF
THE WATER RIGHT ONLY. THERE IS NO INTENT
TO PROVIDE DIMENSIONS OR LOCATION OF
PROPERTY OWNERSHIP LINES.

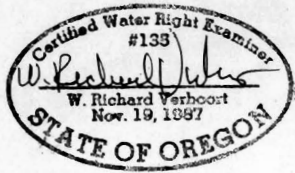

FINAL PROOF SURVEY

SURVEYED AUGUST 15, 1997
 APPLICATION No. 70370 PERMIT No. 51501
 R-70198 R-11473
 G-8161 G-11597

6 5
7 8

5 4
8 9