

FILE NO. 100-111111

JUL 22 1921

MAP

Accompanying Application
of L.J. Coverstone of Wallowa,
Ore, for Permit to appropriate
water

Scale: 200' = 1"

I, Lewis A. Stanley, of Enterprise, Ore, do
hereby certify that this map was made by
me and that it shows correctly the lands
which it is proposed to irrigate.

Lewis A. Stanley.

July 21, 1921.

5904
5151

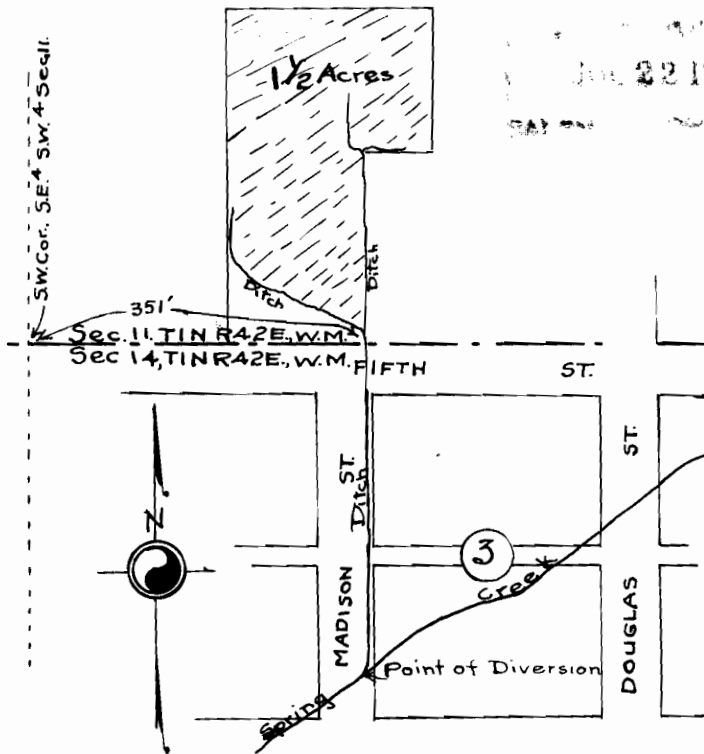

SW. Cor. S.E. 1/4 SW. 1/4 Sec. 11.

351'
Sec. 11, T1N R42E, W.M.
Sec 14, T1N R42E, W.M. FIFTH ST.

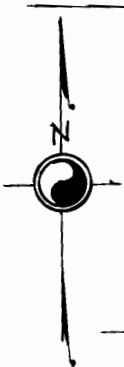

MADISON ST.

3

Creek

Point of Diversion

ST.

DOUGLAS ST.