

RECEIVED

OCT 13 1993

WATER RESOURCES DEPT.
SALEM, OREGON

T13S R11W WM

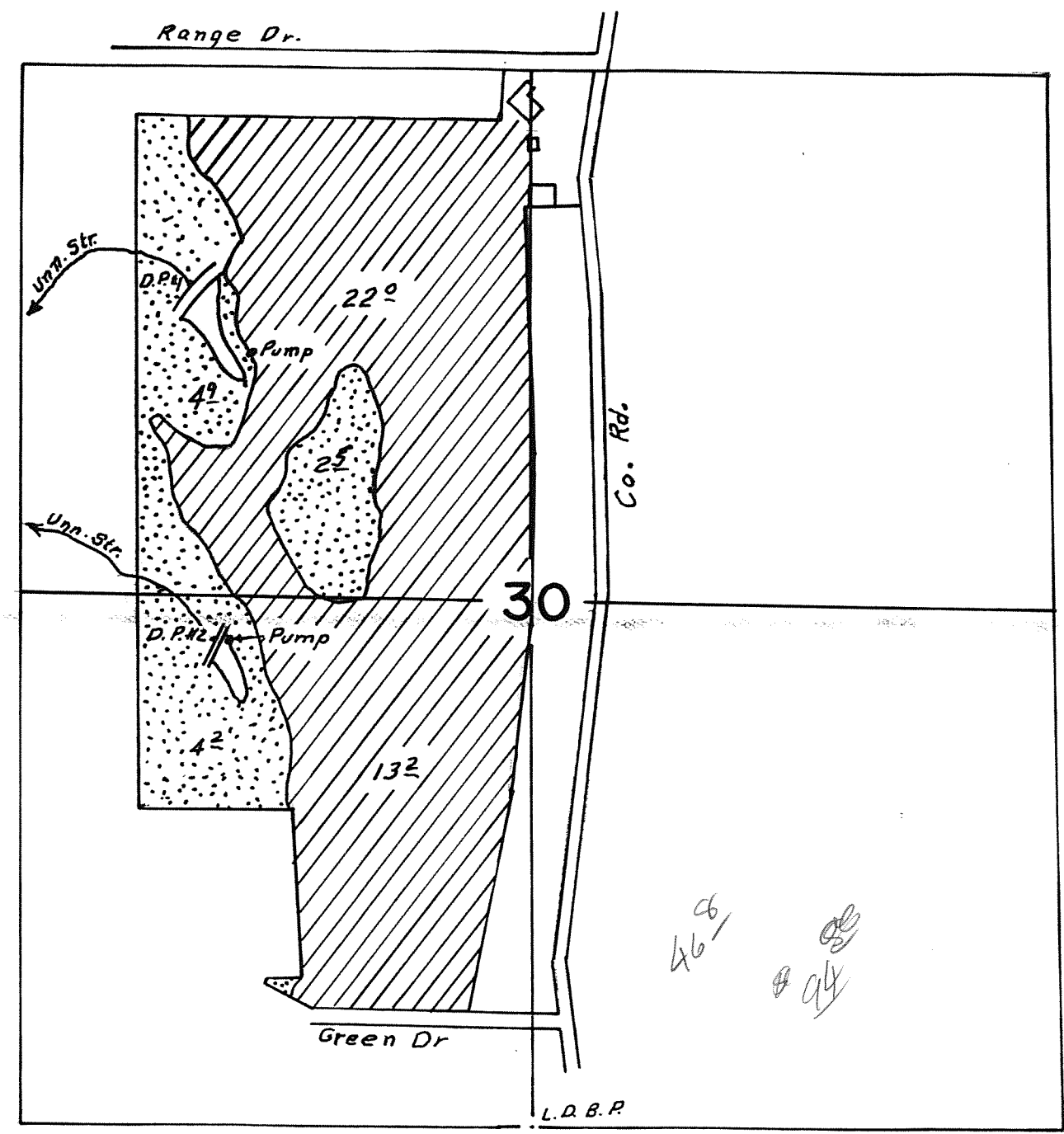

WATER RIGHT

MAP FOR

TIMOTHY & KATHEE

TARPLEY





Scale
1" = 400'

Application No. 7311
Permit No. 51526

Div. Pts. are located:

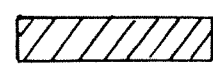
- No. 1 - 2130' N. & 860' W
 - No. 2 - 1230' N. & 800' W
- from SE cor. NE 1/4 SW 1/4 Sec 30

-  Irrigated
-  To be irrigated

THIS MAP WAS PREPARED FOR THE PURPOSE OF IDENTIFYING THE LOCATION OF A WATER RIGHT ONLY AND IS NOT INTENDED TO PROVIDE LEGAL DIMENSIONS OR LOCATION OF PROPERTY OWNERSHIP LINES.

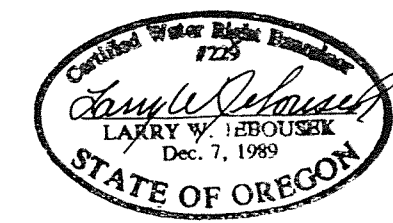

SWR-273