

T. 36 S., R. 2 & 3 W.  
JACKSON COUNTY, OREGON

RECEIVED

FEB - 3 1993

12 7

13 18

WATER RESOURCES DEPT  
SALEM, OREGON

SECTION CORNER

Application No. 73231  
Permit No. 51514

T36SR3W  
T36SR2W

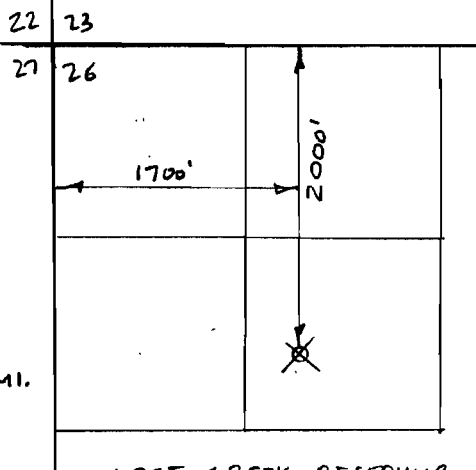

SCALE: 1" = 1/4 MI.

LOST CREEK RESERVOIR  
POINT OF DIVERSION  
T. 33S., R. 1E., W.M.

PROPOSED PUMPING  
STATION 2640' SOUTH  
AND 110' WEST FROM  
NE CORNER SEC. 13

STEEL HEAD PLAGE

ROGUE  
RIVER

MAP TO ACCOMPANY AN APPLICATION  
FOR A PERMIT TO APPROPRIATE  
SURFACE WATER

FOR: ROBERT AND JANETTE BELL  
3635 AVE. "G"  
WHITE CITY, OREGON 97503

NOTE: MAP PREPARED FOR  
WATER RIGHT PURPOSES ONLY,  
NOT FOR PROPERTY BOUNDARY  
LOCATIONS

PREPARED BY:

GARY D. KAISER  
KAISER SURVEYING  
19440 HWY. 62  
EAGLE POINT, OREGON 97524

JANUARY 15, 1992

SCALE: 1" = 400'

